Laureate

1964

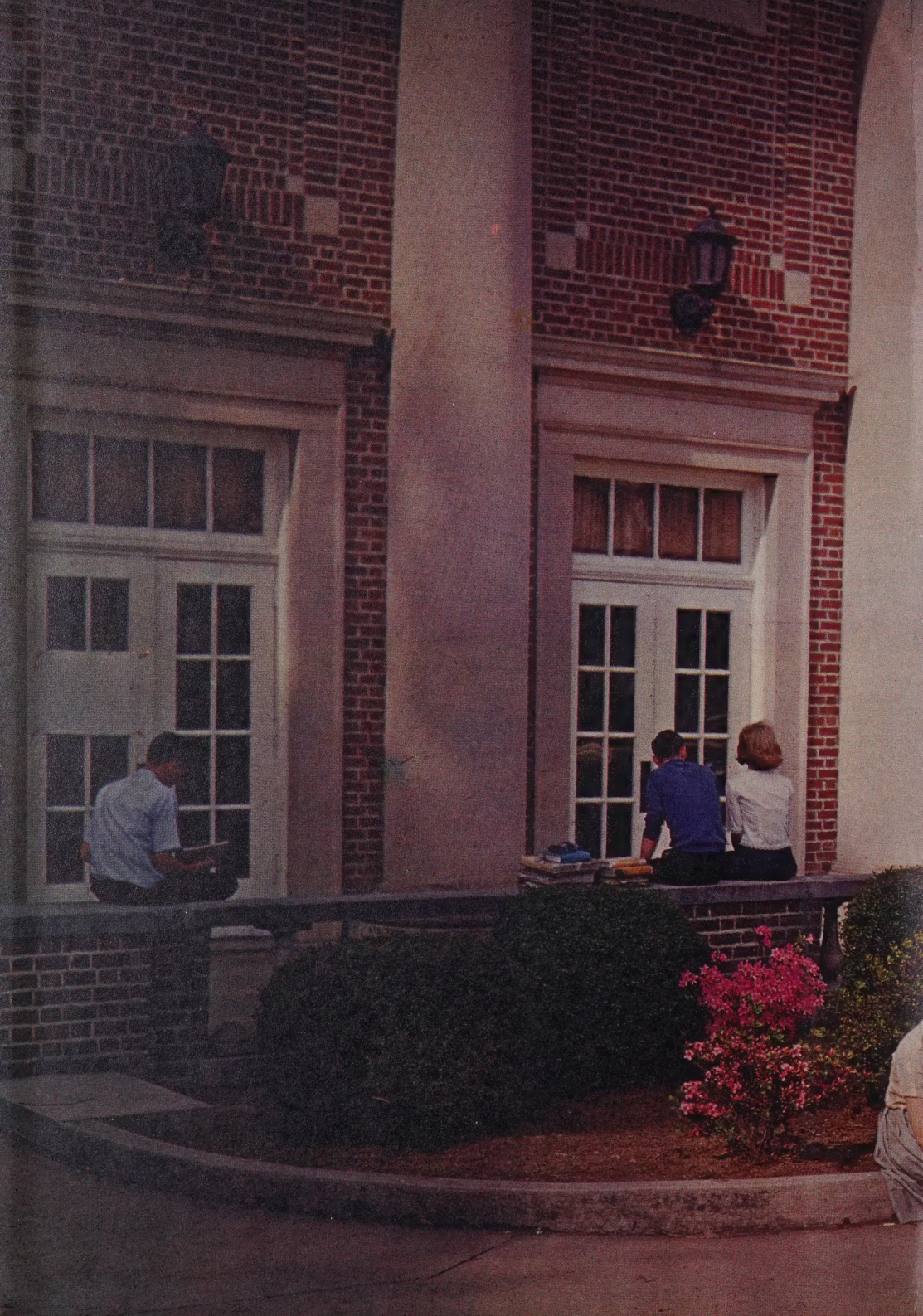

HISTORY
MVSIC

High School Library

HIGH SCHOOL LIBRARY
HENDERSONVILLE, N. C.

Property of
Hendersonville High School
Alumni Association

Footprints of Time

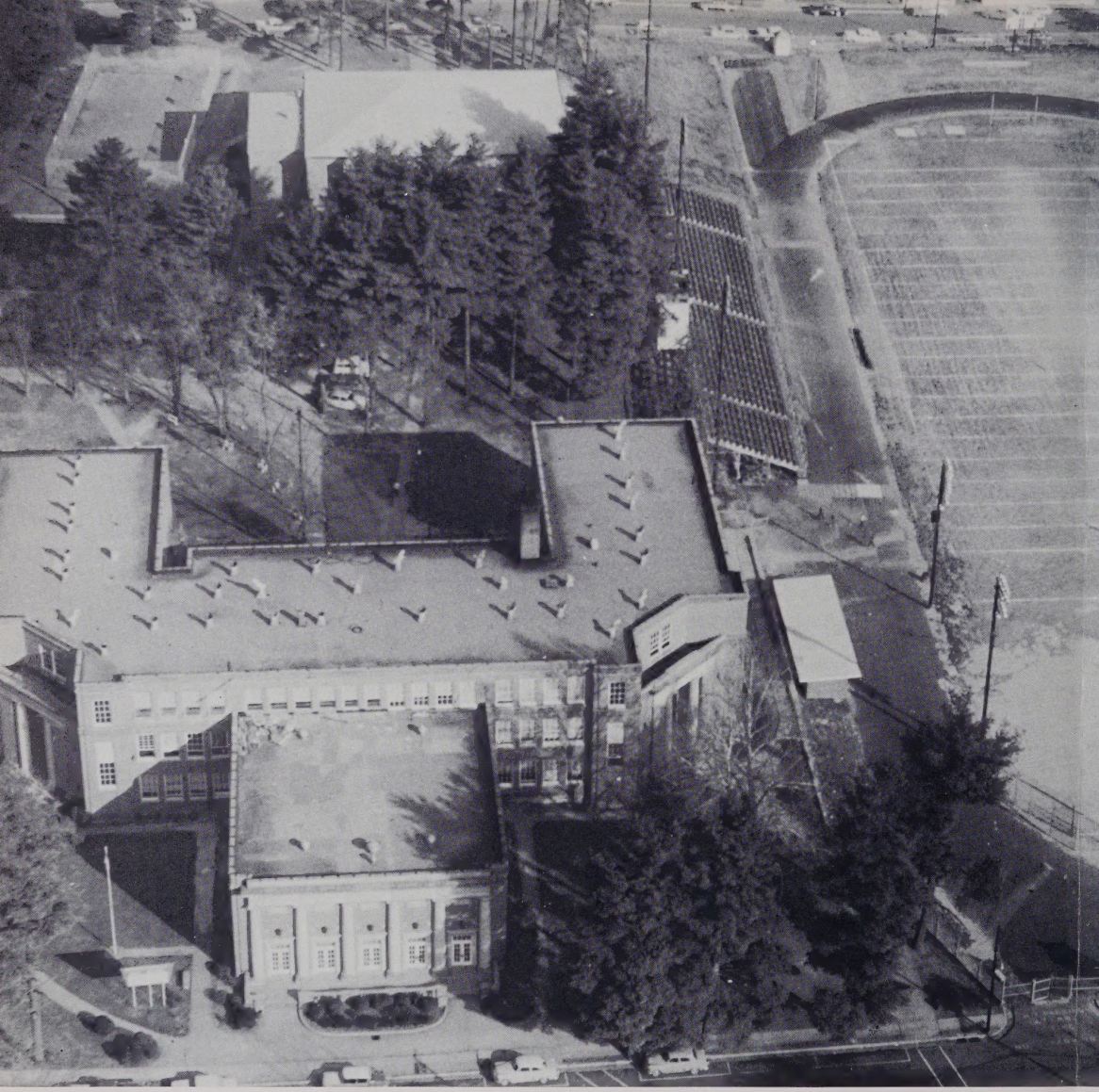

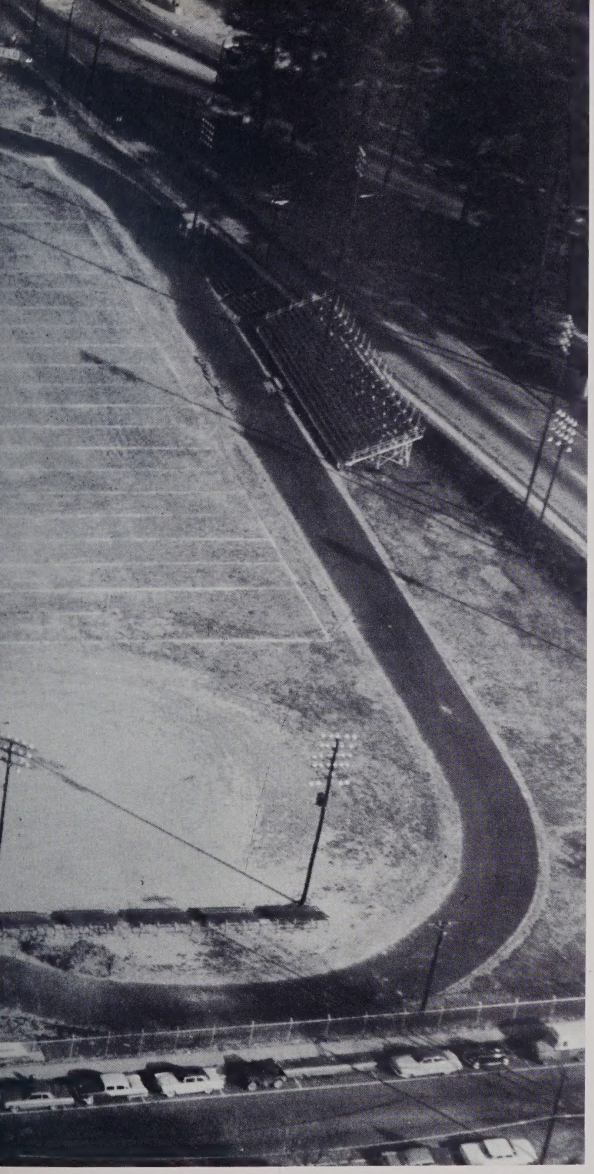

The Seventeenth Annual Edition
Published by the Laureate Staff
of
Hendersonville High School
Hendersonville, North Carolina
Mrs. Mary Atkins-Sponsor
John Brookshire-Editor
Charlene Keeling-Business Manager

HENDERSONVILLE GRADE-SCHOOLS
CORPORATE
HENDERSONVILLE, N.C.

The 1964 Laureate

HIGH SCHOOL LIBRARY
HENDERSONVILLE, N. C.

Student body sings Alma Mater as seniors march into assembly.

Contents

Introduction

Administration

Classes

Activities

Athletics

Features

Advertisements

A few outstanding seniors with outstanding grace and outstanding poise are out standing in the cold to have their picture made.

'63 Junior-Senior creates beautiful South-Sea-Island atmosphere.

Foreword

High school is that distinctive realm which lies on the pathway of life and serves to prepare us for the future.

Daily we take a step further down this pathway of life, leaving an imprint behind us. These imprints may be deep or shallow, distinct or vague, directive or perversive.

We trod further down life's unknown pathway everyday at H. H. S. as we study, listen, talk . . . . . as we laugh, plan, think . . . . . as we work, play, dream.

In an effort to retrace these footsteps as a continuous reminder or memorandum of the wonderful happy years at H. H. S., we, the LAUREATE Staff, give you the FOOTPRINTS OF 1964.

As we leave our footprints

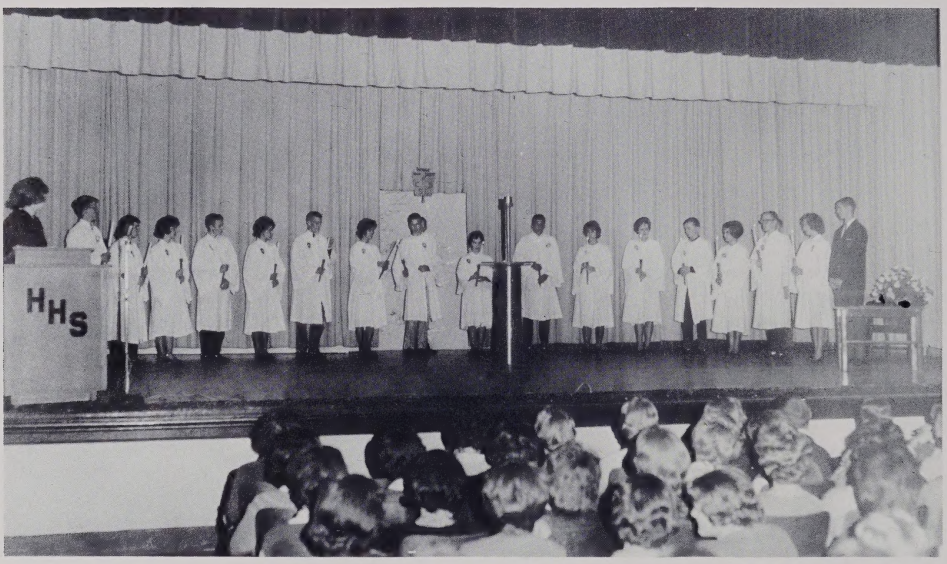

Selected members of junior and senior classes are inducted into the National Honor Society during the annual ceremony.

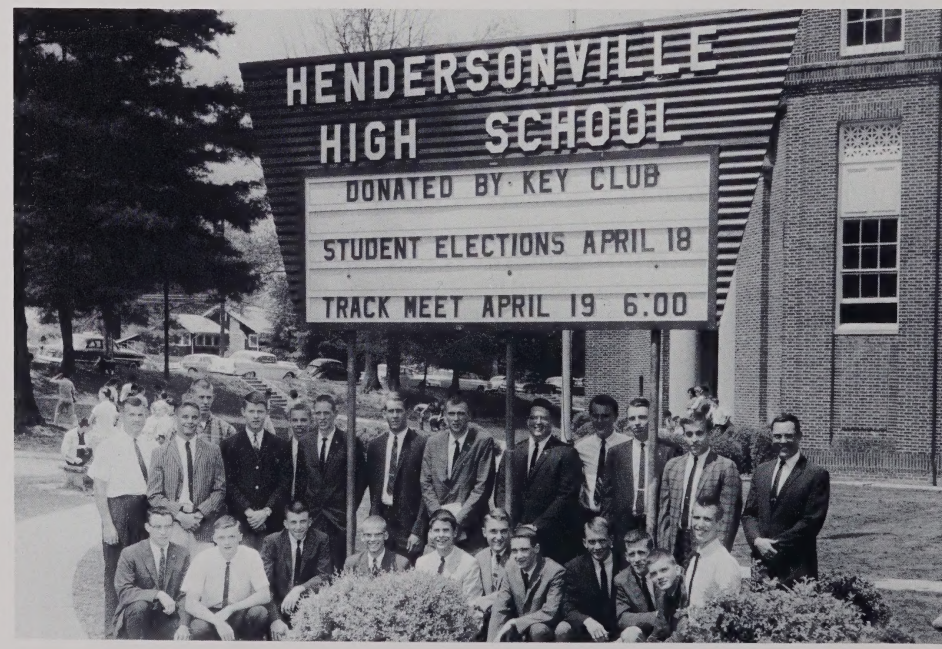

New sign donated by '63 Key Club adds beauty and distinction to our campus.

Seniors solemnly march out for the last time, making room for the Class of '64.

going up the

path made by our Leaders

as time

Newly remodeled Home Economics department adds much beauty to our school.

Thrill and excitement accompany crowning of Homecoming queen.

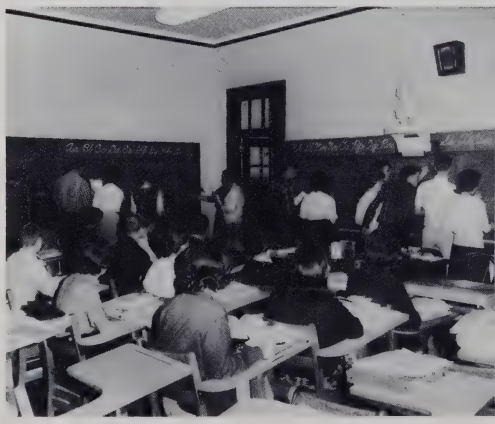

Teachers strive to prepare students for the future.

progresses with every action

Pep rallies boost school spirit and team moral.

Annual Powder Puff Bowl has many stars . . . . . and bruises!

we are growing mentally,

Thanksgiving program creates true atmosphere of thankfulness.

spiritually and physically.

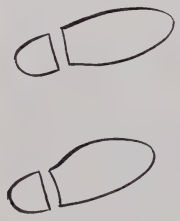

National Honor Society Luncheon

Hardworking and dependable Art department excels in all areas. Last year's marionette show draws much acclaim and success.

In Memoriam

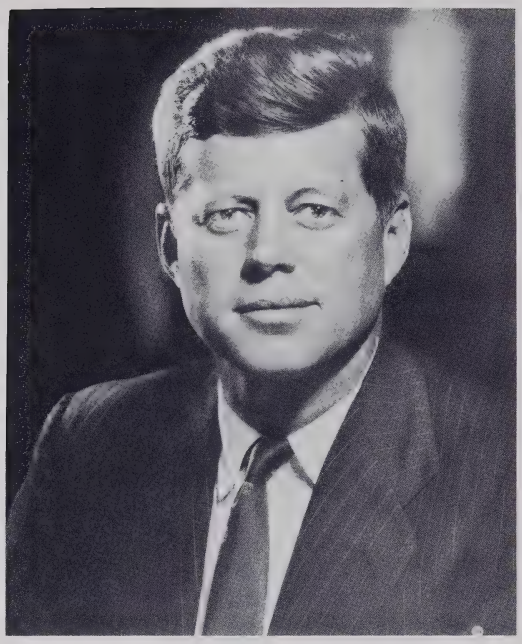

John Fitzgerald Kennedy
May 29, 1917--November 22, 1963

In the long history of the world, only a few generations have been granted the role of defending freedom in its hour of maximum danger.

I do not shrink from this responsibility--I welcome it. I do not believe that any of us would exchange places with any other people or any other generation. The energy, the faith and the devotion which we bring to this endeavor will light our country and all who serve it--and the glow from that fire can truly light the world.

And so, my fellow Americans: Ask not what your country can do for you--ask what you can do for your country.

Excerpts from the
Inaugural Address
Delivered by
President John F. Kennedy
Friday, January 20, 1961,
Washington, D. C.

Dedicated To:

She has pointed the way to
higher things through

teaching
counsel
leadership
example

Realizing how greatly she has helped the schools and school children in North Carolina through her efforts for proper legislation in the field of education, realizing that she has also contributed years of fine instruction to Hendersonville High School, realizing that she has touched all phases of endeavor, curricular, and extracurricular with her special magic of success, realizing that she has held personal high ideals and led her students in rewarding paths of individual growth, we, the LAUREATE Staff of 1964, sincerely dedicate this seventeenth edition of the LAUREATE to Mrs. Lucille Allen.

Alma Mater

Hail to the Red and White!
Hail to our Alma Mater;
Ready we stand, to her just demand
To keep our future bright.

Sing Carolina's praise!
Hendersonville always!
Loyal and eager stand we now,
Pledged to the Red and White.

Administration

School Board Devotes Time

LEFT TO RIGHT: Keith A. Arledge, C. E. Livingston, L. B. Prince, John Gregory, J. D. Lutz.

in Planning and Policy Making

Mr. Ben Prince, Chairman

As the central policy making body, the school board has general control and supervision of all matters pertaining to the school. The school board works with the superintendent and other personnel in an all out effort for the improvement of the instructional program.

Mr. Hugh D. Randall
Superintendent of City Schools

The LAUREATE, a hallmark of Hendersonville High School, holds the memories of youth as they prepare to enter the role of Adults in our society. Each person named herein leaves his trademark as an inspiration for all to see. These pages will always be constant reminders of the hard work and sacrifice of the LAUREATE staff and sponsor. They too have marked a trail for those who follow.

Hugh D. Randall

Mr. C. M. King
Director of Instruction

Congratulations to the sponsor and staff of the LAUREATE.

Within the covers of this publication you have provided a repository for the experiences, the achievements, and the memories you will learn to cherish more as the years go by. Your work, I am sure, has greatly helped you. It will be a challenge to those who will follow you.

C. M. King

Mrs. Helen Bartlett
Secretary to Mr. King

Mrs. Ruby Brookshire
Secretary to Mr. Randall

Mrs. Gail Johnson
Secretary to Mr. Lockaby

Mrs. Norman E. Link
Secretary to counselors

The Secretaries—Specialists In Their Fields

Office management is a satisfying service to our youth by serving those in responsible positions of administration and teaching. As one group follows the other, impressions of progress and accomplishments are preserved in the Laureate.

The LAUREATE reguarly portrays the outstanding program at H. H. S. and the quality of work done here.

As each graduating class leaves, we look with pride on their accomplishments and know that they are well prepared. We hope they will cherish this book and refer to it from time to time as they remember classmates and friends. We hope that everyone who has had a part in their preparation will be remembered for their untiring and unselfish efforts in preparing them for their future.

We congratulate the sponsor and staff for another outstanding yearbook.

Sincerely,

R. Hugh Lockaby

Mr. R. Hugh Lockaby
Principal

Mr. Lockaby is constantly on the job in directing the school and aiding students in their plans for the future.

Mrs. Lucille Allen-A.B. . . . English, MacMurray College, Jacksonville, Illinois, Freshman English, Advisor of F. T. A.

Mr. A. A. Atkins-B.S. . . . English, Appalachian State Teachers College, Boone, North Carolina, World History, Typing.

Mrs. Mary F. Atkins-B. S. . . . Business, Western Carolina College, Cullowhee, North Carolina, Business, Sponsor of LAUREATE, Business Advisor to RED AND WHITE.

Mr. H. H. Blankenship-M.A. . . . Science, University of North Carolina, Chemistry, Physics, Aerospace, Driver's Training, Coach.

Mrs. Mildred Brown-A.B. . . . Social Studies, University of Illinois, Urbana, Illinois, American History, Advisor of Junior-Senior.

Mr. Roberts N. Brown-B.S. . . . M.E.D., University of Tampa, University of North Carolina, University of Florida, History, Coach, Sponsor of Student Council.

Mr. Harold Cline-A.B. . . . Physical Education, Catawba College, Catawba, North Carolina, Physical Education, Mathematics, Coach.

Mrs. Christine Croft-A.B. . . . English, Bob Jones University, Greenville, South Carolina, Junior English, Reading Improvement, Advisor to Student Council, Advisor to Junior-Senior.

Guidance Department

Mrs. Westmoreland and Mrs. Price offer guidance and assistance to our students.

Mr. William G. Day-B.S. . . . Engineering, Clemson College, Clemson, South Carolina, Distributive Education.

Mr. Thomas E. Gaffigan-B.S. . . . Mathematics, Social Science, Asheville-Biltmore, Western Carolina College, Asheville & Cullowhee, North Carolina, Algebra I and II.

Mrs. Nell Gaffney-B.S. . . . Home Economics, University of Georgia, Athens, Georgia, Eighth Grade, Eighth Grade Counselor.

Miss Lois M. Gibbs-B.A., M.A. . . . Spanish, English, Sociology, and Education, University of North Carolina, Western Carolina College, Chapel Hill and Cullowhee, North Carolina, Spanish, English 10 and English 12.

Mrs. Emma B. Good-A.B. . . . English, Oklahoma College for Women, Chickasha, Oklahoma, Eighth Grade, Sophomore English.

Miss Geraldine Hensley-B.S., M.A. . . . Physical Education, Western Carolina College, Cullowhee, North Carolina, Physical Education, Assistant Girls Coach.

Mrs. Ellen Hobbs-B.S. . . . Art Education, Kutztown State College, Kutztown, Pennsylvania, Art, Civics.

Mr. Kenneth Hysong-B.S. . . . United States Naval Academy, Annapolis, Maryland, Plane Geometry, Algebra

Mr. Martha H. Irving-B.S. . . . Music Supervision, Muskingum College, New Concord, Ohio, Eighth Grade Music, High School Chorus.

Mrs. Cecil S. Kessler-B.S. . . . Education, Radford College, Radford, Virginia, Librarian.

Mr. Dale Lappin-A.B. . . . Art, Marion College, Marion, Indiana, French, Sponsor of French Club, Sponsor of F.T.A

Mr. James Laughter-B.S. . . . Social Studies, Western Carolina College, Cullowhee, North Carolina, Eighth Grade, Coach.

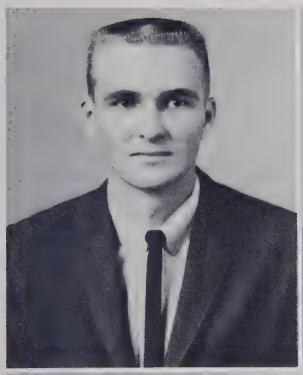

Mr. John B. Livingston-B.S. . . . Industrial Arts, Social Science, Western Carolina College, Cullowhee, North Carolina, Industrial Arts, Drafting.

Mr. Earl Martin-B.M., N.N. . . . Music, Conservatory of Music, Cincinnati, Ohio, Band.

Mr. Norman Messeroll-B.S. . . . Physical Education, University of Tennessee, Knoxville, Tennessee, Athletic Director, Business Math.

Miss Sara Oates-A.B. . . . Mathematics and Latin, Winthrop College, Rock Hill, South Carolina, Mathematics, Latin.

Math Department

Debating over a difficult algebra problem are Mr. Swofford, Mr. Gaffigan, Mr. Hysong, and Miss Oates.

English Department

Looking up a word in the dictionary are Mr. Orr, Mrs. Good, Mrs. Allen, Mrs. Croft, Mrs. Westmoreland, and Miss Gibbs.

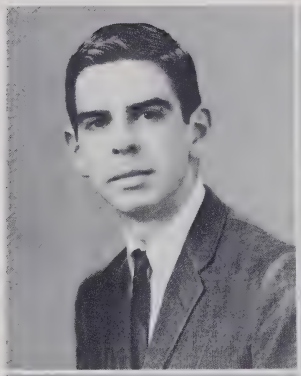

Mr. Thomas E. Orr-B.A. . . . English, Social Studies, University of North Carolina, Chapel Hill, North Carolina, Sophomore English, Sponsor of Dramatics Club, Sponsor of Senior Play.

Mr. James Pardue-B.S. . . . Physical Education, Western Carolina College, Cullowhee, North Carolina, Eighth Grade, Coach.

Mrs. Elizabeth H. Price-B.A., M.A. . . . Guidance, Randolph Macon Woman's College, Lynchburg, Virginia, University of North Carolina, Chapel Hill, North Carolina, Psychology, Counselor, Sponsor of NATIONAL HONOR SOCIETY.

Mr. T. G. Richardson-B.S., M.S. . . . Science, Agriculture, Horticulture, N. C. State College, Raleigh, North Carolina, General Science, Biology, Physical Science.

Miss Rosalind Shealy-B.S. . . . Biological Science, Clemson College, Clemson, South Carolina, Biology.

Mrs. Marie Shipp . . . Religious Education, Brenau College, Gainsville, Georgia, University of Georgia, Athens, Georgia, Bible, Sponsor of Bible Club.

Mr. David E. Sitton-B.S. . . . Social Studies, Western Carolina College, Cullowhee, North Carolina, Eighth Grade.

Mr. Harry Swofford-B.S. . . . Mathematics, Lenoir Rhyne College, Hickory, North Carolina, Solid Geometry, Trigonometry, Algebra, Plane Geometry, Advanced Math.

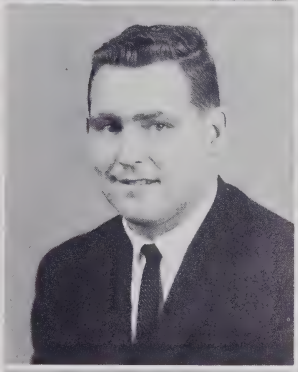

Miss Charlotte Turner-B.S. . . . Home Economics, Madison College, Harrisonburg, Virginia, Home Economics, Sponsor of F.H.A. and Junior-Senior.

Mrs. Chicora Westmoreland-A.B. . . . English, Winthrop College, Rock Hill, South Carolina, Senior English, Senior Counselor, Psychology, Sponsor of the RED AND WHITE.

Mr. Ralph C. Wiggins-B.S. . . . Agriculture, Clemson College, Clemson, South Carolina, Agriculture, Sponsor of F. F. A.

Science Department

Discussing the microscope are Mr. Blankenship, Miss Shealy, and Mr. Richardson.

Social Studies Department

Studying the globe are Mr. Atkins, Mr. Brown, and Mrs. Brown.

Foreign Language Department

Miss Gibbs, Mr. Lappin, and Mrs. Oates make up this year's Foreign Language Department.

Classes

Senior Officers

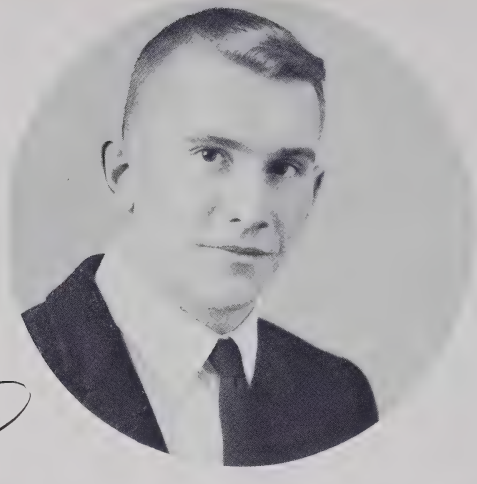

Lector Hyder
President

Charlene Keeling
Secretary

Carol Henderson
Treasurer

Carroll Maxwell
Vice-President

Attending all the Ball games, participating in various organizations, and exhibiting enthusiasm for school activities, Liz and Dan are real H.H.S. boosters-Most School Spirited.

Liz Gregory and Dan Barber are Most School Spirited.

Seniors '64

JESSE JAMES ANDREWS--"A swift runner who hands over the lamp of life."

DANIEL CLYDE BARBER III--"Cheerful at morn he wakes from sweet repose, breathes the keen air, and carols as he goes."

BEVERLY FAULKNER BRACKETT--"Art and beauty come to you proposing frankly to give you nothing but the highest quality to your moments as they pass."

PATTON DOTSON BRADSHAW III--Let us then be up and doing with a heart for any fate; still achieving, still pursuing . . . . "

WALLACE CHARLTON BRITTAIN--"He who is of a calm and happy nature will hardly feel the pressure of age."

JOHN CARL BROOKSHIRE--"To be what we are, and to become what we are capable of becoming is the only end of life."

JOHN STEVEN BROWN--"He is occupied in action and doing, in knowledge and study."

CAROL JEAN BRYSON--"She smiled and the shadows departed."

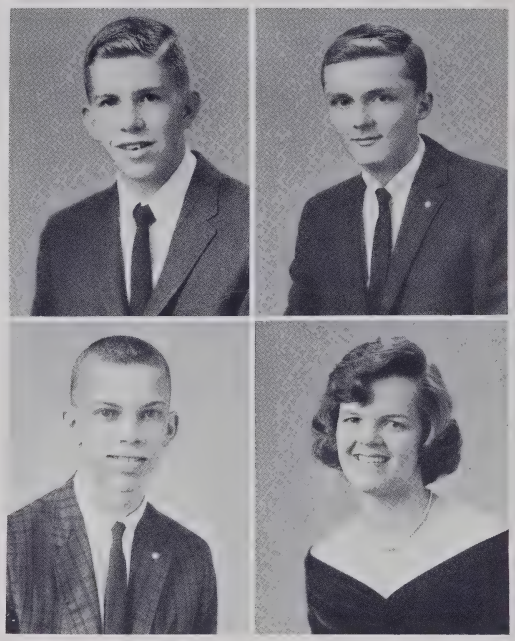

Voted Most Popular Are

HOWARD PRESTON BURRELL--"Never esteem anything as of advantage to thee that shall make thee break thy word or lose thy self-respect."

HARRY FREDERICK BYERS, JR.--"He meets the demands of a strong mind, a great heart, a true faith, and a ready hand."

WILLIAM DAVID CAGLE--"A kind and gentle heart he has to comfort friend and foes."

MATTIE PATRICIA DIANNE CARLISLE--"She excels in thoughtful services rendered where there is need; nature's little felicities--welcomed friend."

GENE HAMILTON CARSWELL--"Great works are performed not by strength, but by perservence-he passed his way to success.

WILLIAM BOBRICK CHAPMAN--"A quiet smile plays' round his lips, for gentleness and love and trust prevail."

BLEEKA BRANTLEY CLARIS--"To her is given a certain inward talent, a certain outward environment of fortune, and by the wisest combination of these two, a maximum of capability."

BARBARA ANN CLAYTON--"Laughter is in her eyes; she hath put a spirit of growth in everything."

Luann Whitmire And Joe Stokes.

Bringing fun, laughter, and cheer, Sis and Joe are a welcome addition to any group-Most Popular.

JACOB PERCY CLOUSE--"A deep quiet, a warm heart, a helping hand make life pleasanter."

RUTH ANNE COLLINS--"She bears a touch of shyness, a bit of wit, a willing spirit."

BARBARA ANN CORN--"We are the music-makers; we are the dreamers of dreams; we are the stuff that dreams are made of."

KAREN ANNETTE COUNCIL--"She is pretty to walk with, and witty to talk with, and pleasant, too, to think on."

Mary Swofford and John Godehn

LAURA JEANNE CRAWFORD--"Graciousness is a kind of health, beauty, and good habit of the soul."

BARBARA ANN CREE--"She was a phantom of delight when first she gleamed upon my sight."

CYNTHIA CHRISTINE CROFT--"Musical training is a more patient instrument than any other, because rhythm and harmony find their way into the inward places of the soul."

DONNA LEIGH CROUCH--"Reason and judgement are the qualities of success--Steadiness of nature and temperateness of will."

With the will to work, with the ability to achieve, and with the personality to please, Mary and John are predicted to go places -Most Likely to Succeed.

Chosen Most Likely To Succeed.

WANDA JOLEENE CROWELL--"Where 'ere she goes, she brightens the place with her comeliness of face and love for fun."

JANE ELIZABETH DAHMER--"My chief study all my life has been to lighten misfortunes and multiply pleasures, as far as human nature can."

SUSAN EDYTHE DARBY--"Grace was in all her steps; heaven in her eye; in every gesture, dignity and love."

CHARLES NATHAN DOWSETT--"Tall and talented, full of strength and kindness, he makes his presence felt."

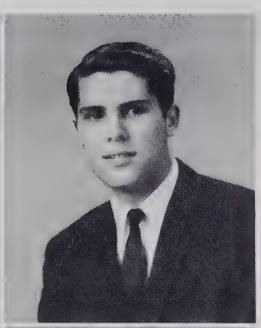

GAIL DIANNE DRAKE--"She chimes with the music in her soul, and gives out lovely melodies in all her ways."

RICHARD EDWIN DRAKE--"He hath a sure greeting; he hath a warm smile; he hath a pleasant word and handsome bearing all the while."

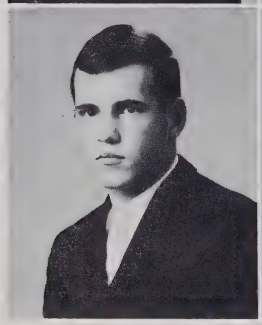

WILLIAM RICHARD LEE DWYER, IV--"A true individual who knows what he wants. He speaketh little, and yet there lies a conversontion in his eyes."

THOMAS MICHAEL FAIN--"His talk is like a stream which runs with rapid change from politics to puns."

Elliott Streetman and Dudley Harrington

Days at H.H.S. are brighter because of Elliott and Dudley's warm smiles, friendly "Hi's", and helpful attitudes-Friendliest.

VIRGINIA COZART FORTESCUE--"Calm and serene, her face is the image of her soul."

DEBORAH HARPER GAMBLE--"She is a form of life and light, engaged in youthful sports."

CAROLA GERALDINE GARREN--"There is a certain majesty in simplicity which is far above all the quaintness of will."

DONALD JOHN GODEHN, JR.--"The strengths of life-faith, honor, ambition, and intellect-are his."

Cited Friendliest at H.H.S.

ELIZABETH ANNE GREGORY--"A pleasant face is a silent recommendation; it bespeaks amiability and good-will."

DAVID BARROW HADDEN--"Intelligence, and reflection, and judgment reside in him; he lives well and honorably."

JAMES EDWARD HALL--"Faith is a gift of God which can neither give nor take away by promise or reward."

JOHN MICHAEL HARPER--"With honesty rare as a man without pity, kindness as large and plain as a prairie wind, every task is performed."

ARTHUR DUDLEY HARRINGTON, III--"A faithful friend is a strong defense; and he that hath found such a one, hath found a treasure."

LARRY EDWARD HARRIS--"One who has a taste for music, painting, and architecture."

CAROL ANN HENDERSON--"She is as good as she is fair-to know her is to love her."

SANDRA LAVONNE HONEYCUTT--"Through her arts she transmits to others the highest and best feelings to which she has risen."

Debbie Gamble and Jesse Andrews are Considered Most Athletic.

Debbie and Jesse are to be commended not only for excelling in sports but also for demonstrating true sportsmanship-Most Athletic.

CHARLES WESLEY HUNTER, JR.--"True happiness arises from the enjoyment of one's self and from the friendship of his companions. It reflects congeniality and warmth."

LECTER LLOYD HYDER, JR.--"He has three treasures of greatness-love and light and calm thoughts."

BERRY HOLLAND JOHNSON--"When he spoke the village listened; all the warriors gathered round him; all the women came to hear him.

ROBERT LAMAR JOHNSON--" Let thy speech be short, comprehending much in few words."

The Wittiest Seniors are Fredy Justus and Mike Fain.

Fredy and Mike amuse everyone with fun-loving sayings and quick retorts-Wittiest.

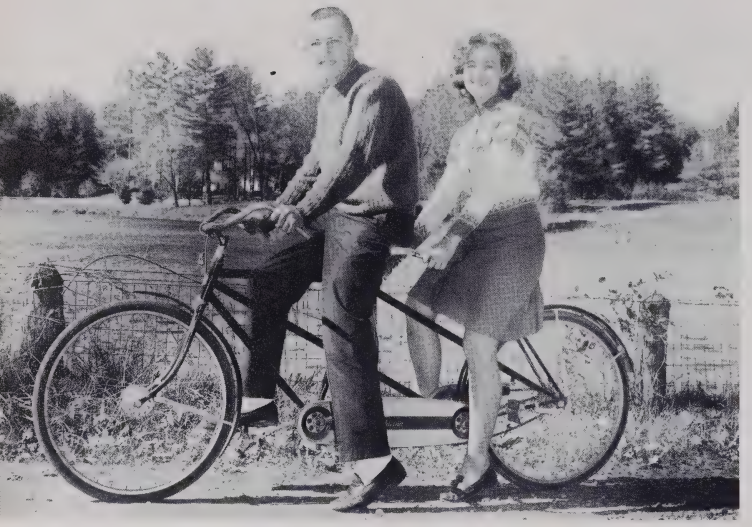

A winning way, constant charm, and sunny disposition make Grace and Harold most likeable-Best Personality.

The Best Personalities belong to Grace Taylor and Harold Robertson.

RONALD HOWARD JONES--"A silent tongue and a true heart are the most admirable things on earth."

MARIANNE DOROTHY JOUBERT--"To adorn our characters by the charm of an amiable nature shows at once a lover of beauty and a lover of man."

FREDY FLORABELLE JUSTUS--"Her wit ambles well; it goes easily. Her humor lightens the atmosphere and makes her surroundings pleasant."

EMILY CHARLENE KEELING--"The light of love, the purity of grace, the mind, the music are breathing from her face."

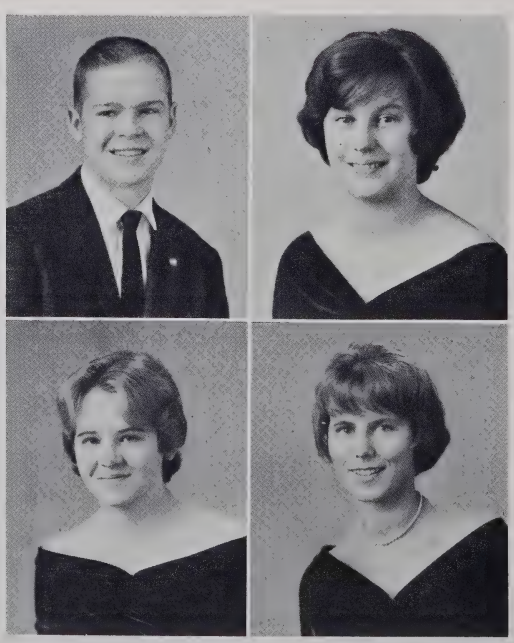

ELIZABETH CAROLYN DILLION KING--"Prattle and smile make school a joy and life a merry chime."

EDWARD FRANCIS KIRBY, JR.--"Friendship's the wind of life, the gift of heaven, the delight of souls."

MARY TEFFT LATHAM--"A merry heart makes a cheerful countenance, a pleasant day and a warm friendship."

JOSEPH WILLIAM LOVALLE--"Laugh and be merry, remember, better the world with a song."

Best Dressed are Sandra Honeycutt and Hall Waddell.

Sandra and Hall always look neat, trim, and well-groomed for any occasion-Best Dressed.

Possessing an interest in all school activities and ability in leadership and scholarship, a good personality, and many talents, Jean and Bob are most versatile-Best-All-Round.

Seniors Acclaimed as Best-All-Around are Jean Milroy and Bob Orr.

DAVID AVANT LITHGOW--"There are two things to aim at in life: first, to get what you want; and after that, to enjoy it."

RICHARD WARREN LOVELAND--"The wisest man could ask no more of fate than to be simple, modest, manly, and true."

CARROLL BERT MAXWELL--"A man reveals himself in every glance, and step, and movement, and rest."

RONALD WILLIAM McADAM--"Generosity he has such as is possible only to those whose duty is to be happy."

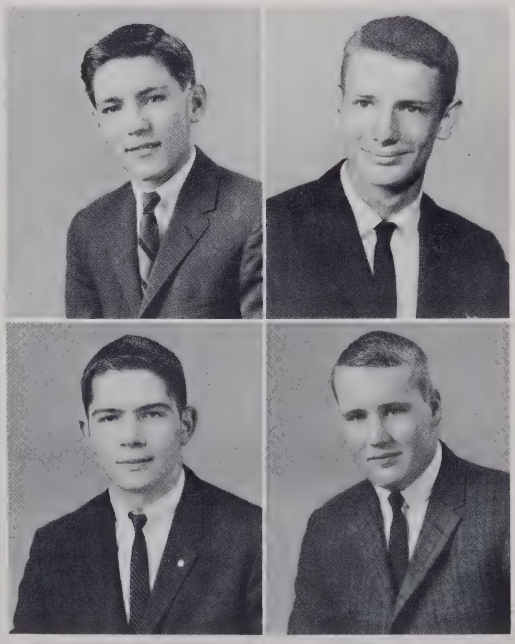

EMILY TAMMERA McGRAW--"A great talker, a blithe spirit with a happiness which is the result of a good conscience, good health, and a freedom in just pursuits."

LARRY WAYNE McLEAN--"It's happy goes as happy does; a spirit unhampered by routines of life."

BARNEY LOUISE McMAHAN--"Understanding keeps up a kind of daylight in the mind and fills it with a steady and perpetual serenity."

KATHRYN ANN McSHANE--"With welcome song, and jest, and rhyme, good fortune sends a host of friends."

Wanda Crowell and Dick Drake are Best Looking.

Wanda, with feminine beauty, and Dick, with manly handsomeness, are attractive in face and form-Best Looking.

JEAN DIANNE MILROY--"A heart turned to truth, a language adorned with veracity, a style supported by conclusiveness."

GLORIA ELIZABETH MORGAN--"Pleasant words are as a honeycomb, sweet to the soul and health to the bones."

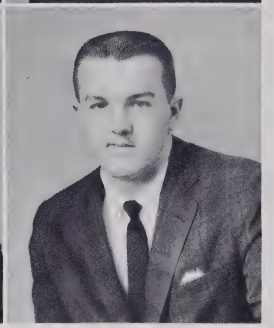

DEBORAH ROWE MURRAY--"The high born soul disdains to rest her heaven-aspiring wing beneath its nature quarry; she springs aloft to higher things.

MACK ROGER NORWOOD--"There is nothing-absolutely nothing-half so much worth doing as simply messing about in cars . . . or with cars . . . in and out of 'em, it doesn't matter."

This Year Most Intellectual are Steve Brown and Brantley Claris.

Brantley and Steve have a scholastic achievement representative of their superior ability-Most Intellectual.

WILLIAM HUNTER O'CAIN--"In every deal of mischief he has a heart to resolve, a head to contrive, and a hand to execute-a sporting fellow."

BRENDA LOU ORR--"Little deeds in kindness, little words of love; good things are twice as good when they are short."

JOYCE ELIZABETH ORR--"She is all mirth, crowned with smiles and good wishes."

ROBERT FLYNN ORR--"He hath a heart as sound as a bell, and his tongue is the clapper; for what his heart thinks, his tongue speaks."

Cynthia Croft and Mike Vaughn are Voted Most Talented.

Cynthia and Mike display their capabilities and service in one of many fields-Most Talented.

Sparkling and gay, Betty and Dal capture everyone's attention-Cutest.

The Cutest Seniors are

JUDY SHARON PERKINS--"A steady, dependable one-great to have around-fun-loving and exuberant."

PEGGY ANN PERKINS--"Kind wishes, good actions, and pure thoughts-characteristics that soothe, heal, and bless."

JUDY EILEEN PITTMAN--"To love the beautiful, to desire the good, to do the best."

EDWARD FRANKLIN PRYOR--"Gay and merry, he bounces into every day and makes it happier."

RAYMOND HAROLD ROBERTSON--"An earnest desire to succeed is almost always prognostic of success."

PATRICIA ANNE SCHAEFFER--"A maiden that is mild and meek, swift to hear, and soft to speak. Thy loving smile will surely hail the love-gift of a fairy tale."

LINDA KAY SCOTT--"Her voice lives in the breeze, and her spirit comes at will; her bright smile haunts me still."

KENNETH IVERSON SHIPMAN--"He has a proper dignity and proportion to be observed in every art of life."

Betty King and Dal Lithgow.

LINDA SUE SIZEMORE--"Polite, sincere, and quiet, she earnestly strives to do what's right."

EDGAR DAVID STARNES--"Forward and frolic glee was there; the will to do; the soul to dare."

JOSEPH POWELL STOKES--"Loyal to a trust, acting promptly, concentrating his energies on doing a job-a deed achieved."

ELLIOTT WEEKS STREETMAN--"She is a winsome wee thing who spreads light and laughter where 'ere she goes."

MARY ELLA SWOFFORD--"Her ways are ways of pleasantness, and all her paths are peace."

ERNEST ROGER TAYLOR--"Speech is a mirror of the soul; as a man speaks, so is he."

GRACE ELIZABETH TAYLOR--"A kind look, a happy smile, a heartfelt compliment, and the countless infinitesimals of pleasurable and general feeling."

BILLY MICHAEL TURNER--"The gridiron is his glory. He captures the hearts of those around him."

As Most Dependable Debbie Murray

In all matters having any responsibility, Debbie and John prove to be reliable-Most Dependable.

MARTHA JANE VAINCOURT--"Exceeding wise, fair spoken, and persuading."

MICHAEL EDWARD VAUGHN--". . . an ear and taste for music combined with the power of conversation and a keen sense of humor."

JOHN HALL WADDELL--"He lit in his heart a candle of understanding which cannot be extinguished."

ROBERT CHARLES WATTS--"In his delights there are recreations and jolly pastimes that will fetch the day about from sun to sun, and rock the tedious year as in a delightful dream."

and John Brookshire Assume Great Responsibilities.

PATRICIA LUANN WHITMIRE--"And more than wisdom more than wealth-a merry heart that laughs at care."

LINNA RUTH WORLEY--"A woman with sense and manners is the finest and most delicate part of God's creation."

Seniors Close The Year with the Annual Picnic.

Student Directory

JESSE JAMES ANDREWS-Football 1,2,3,4; Basketball 1,2; Baseball 1; Track 1,2,3,4; Track Co-Captain 3; Homeroom Treasurer 1,2; Homeroom Vice-President 4; Homeroom President 4; Key Club 3,4; Key Club President 4; Deca Club 4; Deca Club President 4; Monogram Club 4; Most Athletic Senior Boy 4.

DANIEL CLYDE BARBER III-Track 1,2,3,4; Cross-Country 2,3, 4; RED AND WHITE writer 2; RED AND WHITE sports editor 3,4; National Honor Society 3,4; Key Club 3,4; Future Teachers of America 2,3,4; Vice-President of F.T.A. 4; Fellowship of Christian Athletes 4; Monogram Club 4; Delegate to Tar Heel Boy's State 3; Delegate to Carolina's District Key Club Convention 3; Commencement Marshal 3; Latin Club; Most School Spirited Senior Boy 4; Sanitation Committee 1,4; Elections Committee 2; International Relations Committee 4; Student-of-the-Month Committee 3; Chairman of Santa Pal Project of F.T.A. 2,3,4; Bulletin Board Committee of F.T.A. 2; Chairman of Jr.-Sr. Flower Committee 3.

BEVERLY FAULKNER BRACKETT-Majorette 1,2; Basketball 1,2; Homeroom Secretary 1,2; RED AND WHITE Representative 1,2; Pep Board 1,3,4; Homecoming Candidate 1,2,3,4; Class Secretary 2; French Club 2; Homecoming Court 2,4; F.T.A. 2,3,4; Student Council 3; Art Award 3; Cheerleader 3,4; Dramatics Club 3,4; Hall of Fame 3; Secretary of Dramatics Club 4; Art Editor of RED AND WHITE 4; Honor Society 4; Spanish Club 4; President o panish Club 4.

PATTON DOTSON BRADSHAW III-E lizabethton High School, Elizabethton, Tennessee: Football 1; Basketball 1; Hendersonville High School: Basketball 2; Track 2,3,4.

WALLACE CHARLTON BRITTAIN-Football 1; Baseball 1; Red Cross Representative 1; County Science 1,2,3; RED AND WHITE 2,3,4; Basketball 2; Cross Country 2; Student Council 3; Jets 3,4; Fire Committee 3,4; District Science Fair 3; Fellowship of Christian Athletes 4; Football Manager 4.

JOHN CARL BROOKSHIRE-Basketball 1; Homeroom Treasurer 2; State Science Fair 2; District Science Fair 2; Biology Award 2; Tennis 3,4; French Club 2; Key Club 3,4; Sanitation Committee 3; RED AND WHITE Advertising Staff 3,4; Chairman of Jr.-Sr.; Special Features Committee; Honor Society 4; Homeroom Vice-President 4; Secretary of F.C.A. 4; Most Dependable Senior Boy 4; Editor of LAUREATE 4.

JOHN STEVEN BROWN-Homeroom Vice-President 1; Track Manager 1,2; Latin Club 2; Latin Club President 2; Cross-Country Manager 2; F.T.A. 2,3; F.T.A. Vice-President; RED AND WHITE 3,4; RED AND WHITE Feature Editor 4; LAUREATE Sports Editor 4; Track 3,4; Cross Country 3,4; National Honor Society 3,4; Key Club 3,4; Commencement Marshal 3; Fellowship of Christian Athletes 4; French Club 4; Most Intellectual Senior Boy 4.

HOWARD PRESTON BURRELL-Baseball 1; D.E.C.A. 4.

HARRY FREDERICK BYERS, JR.-Covington High School, Covington, Indiana: Basketball 1,2; Baseball 1,2; Track 1,2; Latin Club 3: Hendersonville High: Track 3; Tennis 3,4; Jets 3,4; Secretary of Jets 4.

WILLIAM DAVID CAGLE-Library Club 3; Bible Club 4.

MATTIE PATRICIA DIANNE CARLISLE-Basketball 2; City Science Fair 2; Henderson County Science Fair 2; District Science Fair 2; Library Club 3; Spanish Club 4; LAUREATE Homeroom Representative 4.

GENE HAMILTON CARSWELL-Baseball 1; Basketball 1; Track 2; Football 4; Jets 4; Fellowship of Christian Athletes 4.

WILLIAM BOBRICK CHAPMAN-Band Council 3; Modern Music Masters 3; Latin Club 3; All-State Band 1,2,3; Dance Band 2,3; Junior-Senior Entertainer 2.

BLEEKA BRANTLEY CLARIS-Latin Club 2; RED AND WHITE Writer 2,3,4; RED AND WHITE Exchange Editor 4; Dramatics Club 2,3,4; Dramatics Club Vice-President 3; Dramatics President 4; F.T.A. 3,4; National Honor Society 3,4; National Honor Society President 4; National Merit Scholarship Semifinalist 4; Homeroom treasurer 3; Homeroom President 4; Director of Jr.-Sr. Entertainment 3; Commencement Marshal 3; Library Club 4; French Club 4; Elks Scholarship Contestant 4; Most Intellectual Senior Girl 4.

BARBARA ANN CLAYTON-Basketball 1; Latin Club 2; Powder Puff Football 4.

JACOB PERCY CLOUSE-F.F.A. 3,4; Library Club 3; Deca 4.

RUTH ANNE COLLINS-City Science Fair 2; Henderson County Science Fair 2; Library Club 3,4; LAUREATE Staff Typist 4.

BARBARA ANN CORN-RED AND WHITE Representative 2; Library Club 3,4; Spanish Club 4.

KAREN ANNETTE COUNCIL-Band 1; Dance Band 1; Workshop Band at W.C.C. 1; Basketball 1; Latin Club 2; Historian of F.H.A. 4; Homecoming Candidate 3; Cheerleader 3; Chairman of Costume Committee for Jr-Sr. 3; French Club 4; Pep Club 4.

LAURA JEANNE CRAWFORD-Basketball 1,2; F.H.A. 3; Dramatics Club 3,4; Latin Club 4; Powder Puff Football 2; Band 1,2,3,4; Band Council 3,4; All-State Band 2,3,4; City Science Fair 2; Henderson County Science Fair 2; W.N.C. Science Fair 2; Drum Majorette of Band 4.

BARBARA ANN CREE-Basketball 1,3; Basketball Manager 3; French Club 2; Library Club 3; F.H.A. 3; Pep Club 4; Powder Puff Football 3,4; RED AND WHITE Homeroom Representative 4.

CYNTHIA CHRISTINE CROFT-LAUREATE Representative 1; Band 1,2,3,4; Red Cross Representative 1; RED AND WHITE Representative 1; Student Council 2; Latin Club 2; District Science Fair 2; Sophomore Tea 2; Jr.-Sr. Entertainment 2; Powder Puff Football 3; Costume Committee Chairman for Jr.-Sr. 3; Homeroom Secretary 3; LAUREATE Staff Senior Editor 4; Student Council 2,4; French Club 4; Homeroom Secretary 4; Most Talented Senior Girl 4; Homecoming Candidate 4; Band Council 3,4.

DONNA LEIGH CROUCH-Science Fair 2; Sophomore Tea 2; Library Club 3,4; Bible Club 4; RED AND WHITE Advertising Staff 4.

WANDA JOLEENE CROWELL-Band 1,2,3,4; Basketball 1,2,3; All-State Band 2,3,4; RED AND WHITE Representative 2,4; Athletic Council 2; Sophomore Homecoming Candidate 2; Jr.-Sr. Entertainment 2; French Club 2; Sophomore Tea 2; Modern Music Makers Club 3,4; Band Council 4; Homecoming Queen 4; Dance Band 3,4; Homeroom Treasurer 4; Best Looking Senior Girl 4.

JANE ELIZABETH DAHMER-Science Fair 2; F.H.A. 2,3,4; Dramatics Club 2,3,4; Library Club 3,4.

SUSAN EDYTHE DARBY-F.T.A. 2,3,4; Chairman Jr.-Sr. Program Committee 3; French Club 3; French Club Program Committee 3; F.T.A. Scrapbook Committee Chairman 3; Student Council Lost and Found Committee 3; RED AND WHITE Typist 3,4; RED AND WHITE Writer 4; Student Council Social Committee 4; LAUREATE Homeroom Representative 4.

GAIL DIANNE DRAKE-Band 1,2,3,4; Treasurer of Modern Music Makers 3; Modern Music Makers 3,4; Band Council 3,4; Band Secretary 4; Latin Club, 4.

RICHARD EDWIN DRAKE-Baseball 1; Football 1,2,3,4; Track 3,4; Jets 3,4; F.C.A. 4; H-Club 4; Best Looking Senior Boy 4.

WILLIAM RICHARD LEE DWYER IV-West Henderson, Hendersonville: Track 1,2; Hendersonville: Deca Club 4.

Student Directory

THOMAS MICHAEL FAIN-Football 1,2,3; RED AND WHITE 1,2; Fire Committee 1,2; Homeroom Secretary 2; Powder Puff Bowl Coach 2,4; Track Manager 3; French Club 3,4; Library Club 4; Wittiest Senior Boy 4.

VIRGINIA COZART FORTESCUE-Pep Board 1; Powder Puff 1; French Club 2; F.H.A. 2; Dramatics Club 2; RED AND WHITE Assistant Circulation Manager 3; Dramatics Club 3; Student Council 4; RED AND WHITE Circulation Manager 4; Spanish Club Secretary 4.

DEBORAH HARPER GAMBLE-Basketball 1,2,3,4; Basketball Co-Captain 3,4; Monogram Club 4; Secretary-Treasurer Homeroom 1; Most Athletic Senior Girl 4.

CAROLA GERALDINE GARREN-F.H.A. 3,4.

DONALD JOHN GODEHN, JR.-Class President 2; Band Council 2; All-State Band 2; Latin Club 2; Honor Society Tea 2; Jr.-Sr. Entertainer 2; Student Council Department Head 3; President Band Council 3; All-State Band 3; Key Club 3; Honor Society 3; Graduation Marshal 3; Jr.-Sr. Co-Chairman Steering Committee 3; Key Club 4; Honor Society Vice-President 4; LAUREATE Activities Editor 4; French Club President 4; Band Council Vice-President 4; RED AND WHITE Writer 4; Student Council 4.

ELIZABETH ANNE GREGORY-Homeroom Treasurer 1,2; Varsity Basketball 1,2; Majorettes 1,2; Library Club 3; French Club 4; F.T.A. 3,4; F.H.A. 3,4; Parlimentarian of F.H.A. 4; RED AND WHITE Circulation Manager 4; Pep Board 4; Cheerleader 4; Most School Spirited Senior Girl 4.

JAMES EDWARD HALL-Football 1,4; Bowling Team 2,3; French Club 3; Track 3,4.

JOHN MICHAEL HARPER-Football Manager 1; Freshman Baseball 1; Member of Foreign Relations Committee on S.C. 3; Track 3,4; Cross-Country 3,4; RED AND WHITE 3,4; F.T.A. 3,4; F.C.A. 3,4; LAUREATE Representative 4; Homeroom Treasurer 4; Honor Society 4; Student Council 4; Morehead Award Nominee 4.

ARTHUR DUDLEY HARRINGTON III-Football Manager 1,2,3,4; Track Manager 1,2; French Club President 1,2; Powder Puff Majorette 3; Junior Engineers Secretary 3,4; F.C.A. 4; RED AND WHITE Sports Writer.

LARRY EDWARD HARRIS-D.E.C.A. 4.

CAROL ANN HENDERSON-Band 1; Basketball 2; Underwood Typing Award 2; Dramatics Club 2,3,4; F.T.A. 3,4; F.T.A. Secretary 4; RED AND WHITE Typist 3,4; Dramatics Club Treasurer 4; French Club 4; French Club Treasurer 4; Homeroom Vice-President 4; Senior Class Treasurer.

SANDRA LAVONNE HONEYCUTT-F.H.A. 1; Intramural Basketball 2; F.T.A. 3,4; French Club 3; Jr.-Sr. Treasurer 3; Pep Club 4; Tri-Hi-Y 4; Publicity Chairman of Tri-Hi-Y 4; RED AND WHITE Advertising Staff 4; Best Dressed Senior Girl.

CHARLES WESLEY HUNTER, JR.-Varsity Track 1,2,3,4; French Club Treasurer 2; Cross Country 2,3; Jets Vice-President 3,4; H-Club 4; F.C.A. 4.

LECTER LLOYD HYDER, JR.-Varsity Track 1,2,3,4; President Homeroom 1; Vice-President Homeroom 1; Vice-President Sophomore Class 2; President Senior Class 4; Vice-President Key Club 4; Advertising Manager LAUREATE 4; Vice-President Student Body 3; Student Council Representative 1,2,3; Football 1,2, 3,4; Captain Football 4.

BERRY HOLLAND JOHNSON-Football 1,2,3,4; Homeroom Vice-President 3; F.F.A. 4; Seminole High School, Sanford, Florida; Basketball 1,2,3,4; Baseball 1,2,3,4; Letterman's Club 1,2,3,4; F.T.A. 1,2,3,4; Co-Captain Football 4.

ROBERT LAMAR JOHNSON-Football 1; Bowling 1; Cross Country 2,3; Track 2,3,4.

RONALD HOWARD JONES-3,4.

MARIANNE DOROTHY JOUBERT-F.T.A. 2,3,4; Intramural Basketball 2; French Club 3; Library Club 4; Powder Puff Football 4.

FREDY FLORABELLE JUSTUS-Varsity Basketball 1,2,3,4; Latin Club 2; Pep Club 4; Spanish Club Vice-President 4; Co-Captain Varsity Basketball 4; Wittiest Senior Girl.

EMILY CHARLENE KEELING-Basketball 1; Homeroom Secretary and Treasurer 1; Basketball 2; F.T.A. 2; Latin Club 2; Jr.-Sr. Entertainer 2; Honor Society Tea 2; Basketball 3; Powder Puff 2,3,4; Library Club 2; Dramatics Club 3,4; Basketball 3,4; Features Editor of LAUREATE 4; Business Manager LAUREATE 4; Homeroom President 4; National Honor Society 4; Senior Class Secretary 4; Monogram Club; French Club 4.

JAMES FRAZIER KILPATRICK-Homeroom Secretary-Treasurer 1; Track 1; Football 1,2,3,4; Basketball 1,2,3,4; Baseball 1,2,3,4; Jets 3,4; Homeroom Vice-President 4.

ELIZABETH CAROLYN DILLION KING-Homeroom Vice-President 1,2; Homecoming Candidate 1; Leadership Clinic 1; Basketball 1; Powder Puff 2,3; Dramatics Club 2,3,4; F.H.A. 2,3,4; F. H.A. President 1; Spanish Club 4; Pep Club 4; Cutest Senior Girl 4.

EDWARD FRANCIS KIRBY, JR.-Basketball 2; Track 2; Junior Engineering Club 3,4; French Club 3.

MARY TEFFT LATHAM-Latin Club 2; Secretary Homeroom 4; Treasurer of Library Club 4.

DAVID AVANT LITHGOW-St. Petersburg, Florida: Honor Guard 1,2; Secretary Sophomore Class 2; Junior Varsity Basketball 2; Pinecrest High School, Ft. Lauderdale, Florida: Varsity Football 3; Varsity Track 3; Monogram Club 3; Hendersonville: Varsity Football 4; Varsity Track 4; Social Committee Student Council 4; Spanish Club 4; Cutest Senior Boy 4.

RICHARD WARREN LOVELAND-Football 1,2,3,4; F.F.A. 1,2,3,4; Sophomore Tea 2; Track 3; F.C.A. 4; Fire Committee Student Council 4.

CARROLL BERT MAXWELL-Football 1,2; Cross Country 3; Track 1,2,3,4; Track Co-Captain 3,4; Homeroom President 1,2, 3,4; Key Club 2,3,4; Key Club Treasurer 4; Latin Club 4; H-Club 4; F.C.A. 4; Fire Committee Student Council 4; F.F.A. Treasurer 3,4; Election Committee 3; Senior Class Vice-President.

RONALD WILLIAM McADAM-Football 1,2; Track 1; Homeroom President 1; Wheel Club 1,2,3; D.E.C.A. Club 4.

EMILY TAMMERA McGRAW-Powder Puff Football 2,4; Dramatics Club 2,3,4; Treasurer Dramatics Club 3; Library Club 3; Chorus 2; Tri-Hi-Y 4; Social Chairman Tri-Hi-Y 4; Latin Club 4.

LARRY WAYNE McLEAN-F.F.A. Club 2; Bible Club 3; D.E.C.A. Club 4; F.F.A. 4.

BARNEY LOUISE McMAHAN-Bible Club 1,2; Latin Club 2; Library Club 2; Dramatics Club 2,3,4; Spanish 4; RED AND WHITE Advertising Staff 4; Homeroom Treasurer 4.

KATHRYN ANN McSHANE-Basketball 1; Latin Club 2; Powder Puff 2,3,4; French Club 4; Bible Club 4.

JEAN DIANE MILROY-Class Treasurer 1; RED AND WHITE Writer 2; Basketball 2; French Club 2; Student Council 2,3; RED AND WHITE Associate Editor 3; Co-Editor RED AND WHITE 4; Homeroom President 3,4; Jr.-Sr. Co-Chairman 3; Cheerleading Co-Captain 3; Cheerleading Captain 4; Latin Club 4.

Student Directory

GLORIA ELIZABETH MORGAN-Library Club 3,4; Spanish Club 4; Bible Club 4; Bible Club President 4.

DEBORAH ROWE MURRAY-Student Council Representative 1; Homeroom President 1,2,3; Sophomore Tea 2; Member Citizen-of-Month Committee 1,2; Secretary of Latin Club 2; Entertainer for Jr.-Sr. 2; Head of International Relations Department 3; Secretary of Student Council 4; Member of F.T.A. 2,3,4; Secretary of F.T.A. 3; Secretary of Junior Class 3; Manager of Girl's Basketball team 3,4; President of F.T.A. 4; Honor Society 4; French Club 4; Most Dependable Senior Girl 4.

MACK ROGER NORWOOD-D.E.C.A. 4.

WILLIAM HUNTER O'CAIN-Track Manager 1; Cross-Country Manager 2; Track Manager 2; F.T.A. 2; Tennis Team 3; Golf Team 4.

BRENDA LOU ORR-Basketball 1,2,3,4.

JOYCE ELIZABETH ORR-Latin Club 2; Laureate Representative 2,3; Assistant Business Manager of Red and White 3; Red and White 3; Spanish Club 4.

ROBERT FLYNN ORR-Class President 1; Homeroom president 1; Track 1; Freshman Basketball 1; Student Council 2; Track 2,3,4; Cross Country 2; J.V. Basketball 2; Student Council 3; Homeroom Treasurer 3; Key Club 3,4; J. V. Basketball Manager 3; Powder Puff Majorette 3; Homeroom President 4; Student Council 4; National Honor Society 4; Fellowship of Christian Athletes 4; Best All-Round senior boy 4; Powder Puff Court 4.

ERIC STEPHEN PEACE-F.F.A. 4; D.E.C.A. 4; D.E.C.A. treasurer 4.

JUDY SHARON PERKINS-Fern Creek High School: Good News Club 1; Junior Red Cross 1; Girl's Athletic Association 1; Strongsville High School: y-teens 2; Girl's Athletic Association 2,3; Latern Staff 3; Hendersonville High School: Laureate Staff 4; French Club 4; Pep Board 4; Pep Club 4.

PEGGY ANN PERKINS-Entertainer for Jr.-Sr. 2; Red and White 3,4; Assistant Business Manager of Red and White Staff 3; Business Manager of Red and White Staff 4; Library Club 3,4; Bible Club 4; Student Council 4.

JUDY EILEEN PITTMAN-F.T.A. 2; Latin Club 2; Sophomore Tea 2; District Winner in science fair 2; F.T.A. 3; Hall of Fame 3; Chairman of Table decorations committee for Jr.-Sr. 3; F.T.A. 4; Homeroom Vice President 4; Spanish Club Treasurer 4; RED AND WHITE 4.

FREDDY LEE PRESSLEY-D.E.C.A. 3,4.

EDWARD FRANKLIN PRYOR-Track Manager 2; Dramatics Club 2,3,4; Track and Cross County 3; D.E.C.A. 4.

RAYMOND HAROLD ROBERTSON-Baseball Manager 1; Football 1,2,3,4; Baseball 1,2,3,4; H-Club 4; Spanish Club 4; Key Club 4; Wrestling 4; Homeroom Secretary and Treasury 3,4; Powder Puff Coach 4; Best Personality in Senior Class 4; F.C.A. 4.

PATRICIA ANNE SCHAEFFER-Majorettes 1,2,3,4; French Club 2; Library Club 2,3; RED AND WHITE homeroom representative 3; Majorette Captain 4; Vice President of homeroom 4; Dramatics Club 4.

LINDA KAY SCOTT-Homeroom Vice-President 1; F.H.A. 2; RED AND WHITE advertiser 3; Program Chairman for Jr.-Sr. 3; F.T.A. 3,4; Bible Club 4; French Club 4.

KENNETH IVERSON SHIPMAN-Class President 3; Student Council 3,4; Key Club 3,4; President F.C.A. 4; Baseball 1,2,3,4; Basketball 1,2,3,4; Honor Society 4.

EDGAR DAVID STARNES-Basketball 1,2; Track 1,2,3,4; Cross-Country 2,3,4; F.T.A. 2,3,4; French Club 3; F.C.A. 4; Library Club President 4; Student Council 3,4.

JOSEPH POWEL STOKES-Winner in County Science Fair 1; Homeroom Secretary 1; Band 1,2; Band Council 1,2; All-State Band 1,2; President Band Council 2; Student Council 2; Sophomore Tea 2; Homeroom President 2; Jr.-Sr. Entertainer 2; Golf Team 2,3,4; Commencement Marshal 3; Chairman of Civil Defense-Student Council 3; RED AND WHITE writer 3; Homeroom Representative RED AND WHITE 3; Chairman of entertainment Committee for Jr.-Sr. 3; F.T.A. 3,4; National Honor Society 3,4; Delegate to N.C. Student Council Congress 4; Student Body President 4; Treasurer of National Honor Society 4; Key Club 4; President Latin Club 4; F.C.A. 4; National Merit Scholarship Semi-Finalist 4; County Morehead Scholarship Nominee 4; Most Popular Senior Boy 4.

ELLIOTT WEEKS STREETMAN-Latin Club 2; Powder Puff 2,4; Library Club 3,4; F.T.A. 3,4; Treasurer Bible Club; Chaplain of Tri-Hi-Y 4; Pep Club 4.

MARY ELLA SWOFFORD-F.H.A. 1; Student Council 1,2,3,4; RED AND WHITE Writer 1,2; Latin Club Treasurer 2; Sophomore Tea 2; Entertainer at Jr.-Sr. 2; LAUREATE Homeroom Representative 3; RED AND WHITE Associate Editor 3; Red Cross Chairman 3; Graduation Marshal 3; DAR Award 3; Homeroom Treasurer 3; Chairman of Favors Committee for Jr.-Sr. 3; F.T.A. 4; Student Council Treasurer for Student Body 4; French Club 4; Honor Society 4; RED AND WHITE Editor 4.

ERNEST ROGER TAYLOR-Baseball 1; Basketball 2; Track 2; Bible Club 4.

GRACE ELIZABETH TAYLOR-Freshman Class Secretary 1; Homecoming Court 1; Secretary of Homeroom 1,4; Basketball 1,2; French Club 1,2; Dramatics Club 2,3,4; F.T.A. 2,3,4; Laureate representative 2; Homeroom Vice President 2; Library Club 3; RED AND WHITE 3; Cheerleading 3,4; F.H.A. 4; Homeroom Treasurer 4; F.H.A. reporter 4; Senior Girl with Best Personality 4.

MARTHA JANE VAINCOURT-French Club 4.

MICHAEL EDWARD VAUGHN-All state band 2,3,4; Band Council 2,4; Latin Club 4; Band 1,2,3,4.

JOHN HALL WADDELL-Baseball 1; Basketball 1,2; Student Council 1; Homeroom Vice-President 2; Cross Country 2; Key Club 3,4; Delegate to district Key Club convention 3; RED AND WHITE advertising staff 4; Track Manager 3,4; Powder Puff cheerleader 3,4; Best Dressed Senior Boy 4.

ROBERT CHARLES WATTS-Football 1; Flag bearer 3,4.

PATRICIA LUANN WHITMIRE-F.H.A. 1; Basketball 1,2; Powder Puff 2,3; Basketball Manager 3,4; F.T.A. 3,4; Library Club 3,4; Bible Club 4; Tri-Hi-Y President 4; Most Popular Senior Girl 4.

LINNA RUTH WORLEY-Homeroom President 1; Latin Club 2; Sophomore Tea 2; Scrapbook Committee 2; Jr.-Sr. Entertainer 2; Chorus 2; Homeroom Vice President 3; Student Council 4; French Club Secretary 4; RED AND WHITE 4; F.T.A. 4.

Five H.H.S. Students Qualify for National Merit Scholarships

Steve Brown, Jean Milroy, Lynn Worley, Joe Stokes, Brantley Claris

Students Nominated for Morehead Scholarship

Mike Harper, Bob Orr, Lector Hyder, Joe Stokes, John Brookshire

HIGH SCHOOL LIBRARY
HOLLY SPRINGS, N.C.

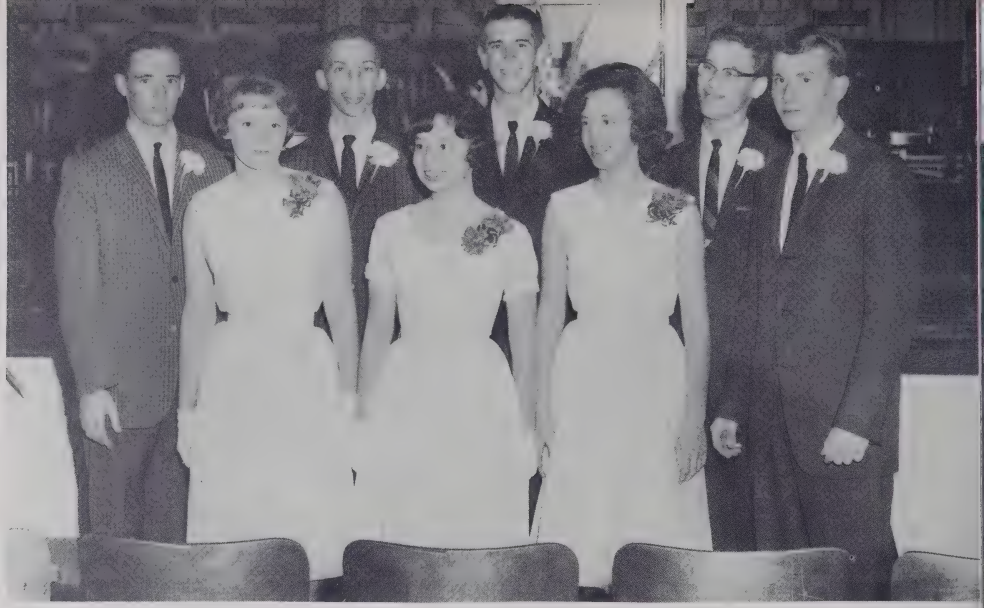

John Godehn, Brantley Claris, Steve Brown, Mary Swofford, Dan Barber, Jean Milroy, Joe Stokes, Lector Hyder

1963 Commencement Marshals

Beverly Brackett is commended for her work in the field of art.

Steve Brown receives the Charles Palmer Davis and the TIME MAGAZINE Awards.

Berry Johnson, Jack Erwin, Dick Drake, Dal Lithgow, Hall Waddell

SENIOR CHEERLEADERS

Powder Puff Bowl

SENIOR PLAYERS

Grace Taylor, Kathy McShane, Wanda Crowell, Barbara Clayton, Elliott Streetman, Elizabeth Gregory, Charlene Keeling, Debbie Gamble, Barbara Cree, Brenda Orr, Emily McGraw, Marianne Joubert.

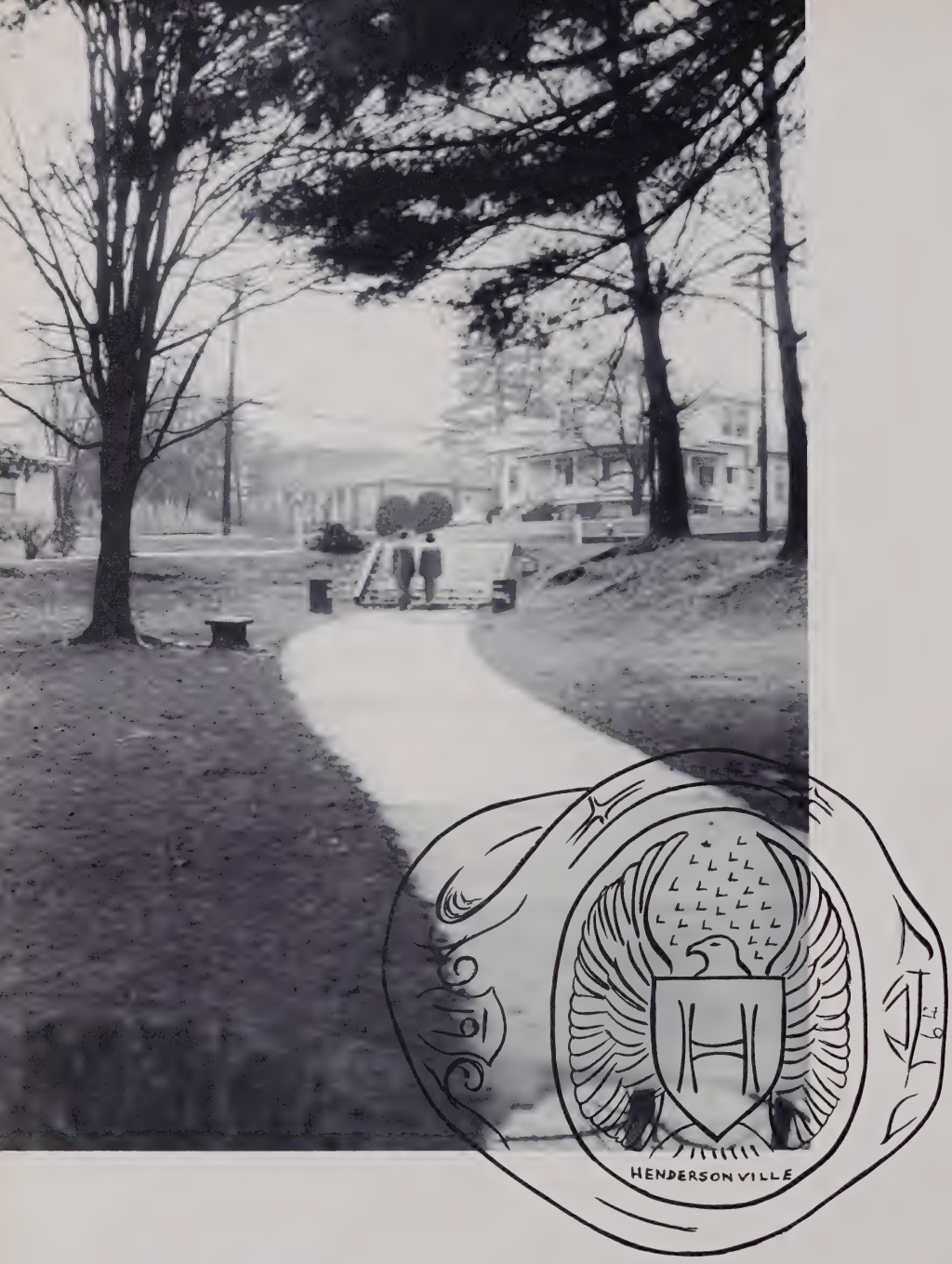

Ideals are like stars; you will not succeed in touching them with your hands, but like the seafaring man on the desert of waters, you choose them as your guides, and following them you will reach your destiny.

Junior Officers

President
Alan Patterson

Treasurer
Nancy Egeler

Secretary
Francis English

Vice-President
George Wilkins

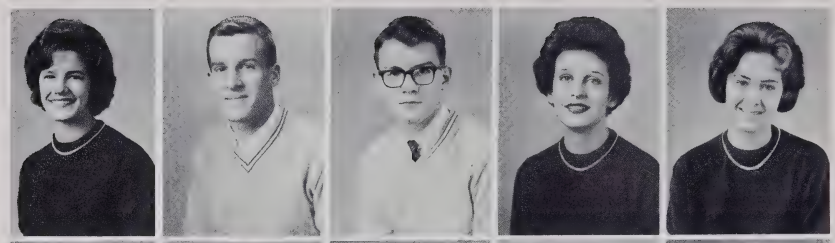

Rebecca Alexander
Eddie Allen
Mike Allen
Fuchia Andrews
Cherry Austin

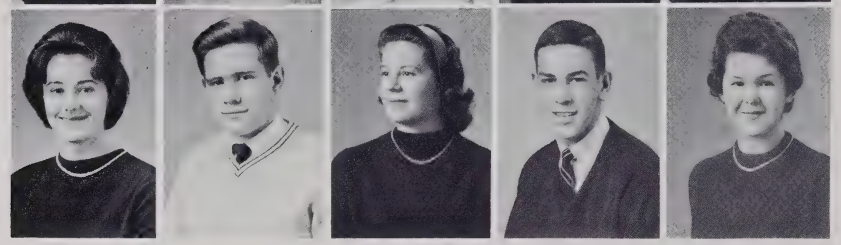

Cecilia Beck
Robert Bellamy
Clara Bennet
Mike Blake
Linda Boyd

Juniors Plan Junior-Senior;

Bill Brackett
Carolyn Clark
Sally Clark
Barbara Cline
Suzanne Collins

Lynda Connor
Sandra Conway
Gail Corn
William Crawford
Walter Drake

Sonja Drake
Olivia Edenfield
Nancy Egeler
Francis English
Linda Etherington

Junior girls compete in homecoming festivities.

And Experience College Boards

Emily Feagin
Teresa Flack
Martha Foote
Jody Franklin
Ethel French

Nell Gaffney
Pat Gallagher
Harold Gilbert
Ann Gillgam
Berkley Godehn

Betty Hefner
Jane Higdon
Larry Hill
Connie Holsopple
Doyle Jackson

Jackie Jackson
Joan Jenkins
Gaye Jones
Rebecca Jordan
David Kaplan

Claudia Keith
William King
Pam Kuykendall
Larry Lee
Jimmy Lenz

Juniors Assume Leadership in School Life

Entertainers add much to the exotic enchantment of that magical night in the spring.

Patsy Lindsay
Betsy Lutz
Jeanne McAdams
Scott McCrary
Bruce McDonald

Betty McLeod
Gloria Middleton
Phyllis Mintz
Paul Mitchell
Morgan Moore

They Work Hard to Receive Honors

Linda Morgan
Eileen Nanny
Sandra Newland
May Oates
Alan Patterson

Tommy Patty
Bill Pearce
Andrew Perry
Lorraine Pollard
Bill Price

Virginia Prince
Nancy Provda
Katherine Raup
David Reese
Stephanie Schnatz

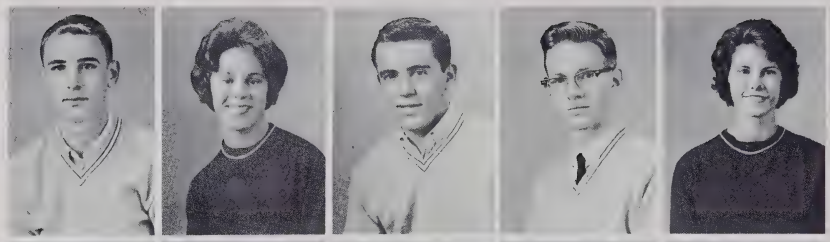

Mike Sigman
Delores Smith
Jack Squair
Robin Staton
Janet Staudenmaier

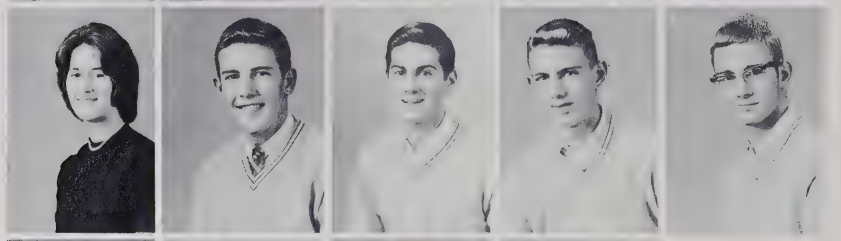

Sara Stewart
Waddy Stokes
Bobby Sutherland
Randy Ward
Paul Ward

George Wilkins
Herschel Wix
Beverly Wondisford
Jerry Wright

Many juniors assume the responsibility of various school duties.

Sophomore Officers

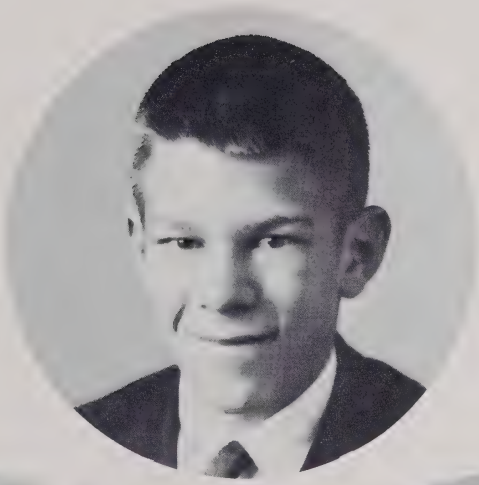

Tim Cosgrove
PRESIDENT

Jack Gregory
VICE PRESIDENT

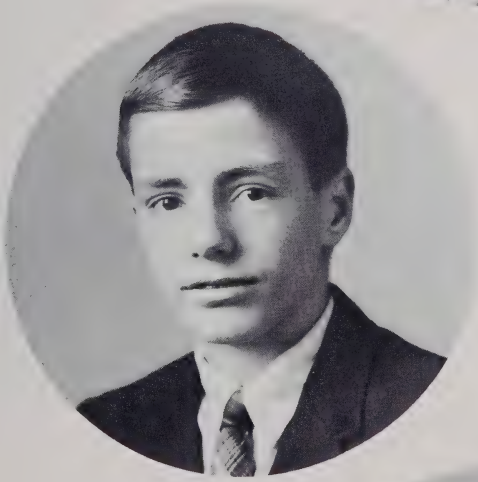

Gail Orr
SECRETARY

Beverly Turner
TREASURER

Participate In Activities

Harriet Almond
Diane Amiot
Jan Austelle
Joe Bailey
Gordon Barber

Greg Barber
Judy Barnette
Wes Beatty
Katherine Bennett
Hugh Blackwell

Harry Blackwell
James Boatwright
Robert Brackett
Scott Brank
Joyce Bridges

Charlene Bright
Mike Brown
Barbara Bryson
Patsy Burrell
Sharon Cagle

Dianne Carpenter
Sam Clark
Treva Ann Collins
Ronnie Corn
Tim Cosgrove

Cynthia Cree
Gil Crouch
Linda Davis
Marilyn Davis
David Day

Sharon Denton
Donald Drake
Elaine Duncan
Kerry Edney
Alix Eudy

Ricardo Fortescue
Bill Foster
Catherine Freeman
Freddie Jean Freeman
Lawrence Freeman

Sophomores Gain New Experiences

Susan Freeman
Emily Gallagher
Brenda Garland
Dan Green
John Gregory

Frank Griffin
Philip Grose
Gene Harkey
Cathy Hawkins
Sandra Hendrix

Elaine Hill
Danny Hipps
Raymond Hobbs
Susan Holly
Tallulah Hunter

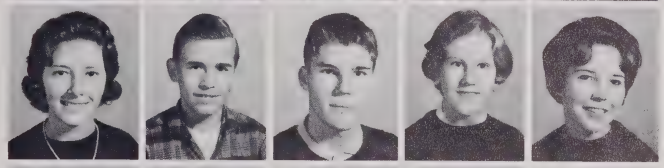

Mary Ann Jackson
Carolyn Johnson
Barbara Jones
Larry Jones
Robert Joubert

Dean Justus
Barbara Keith
Linda Keith
Nancy Keith
Peggy Keith

Steve Kishpaugh
Chester LaGrone
Raymond Latt
Charles Leslie
Cheryl Linder

Don Linder
Gene Lockaby
Susan Magness
Tommy Magness
Steve Mahar

Annette Maney
Elaine Martin
Marguerite Martin
Don Maxwell
Carroll McCall

Excel in Scholarship

Lee McCarson
Brenda McCoy
James McDuffie
Anne McLeod
Morris Meador

T.C. Messer
Eloise Moffitt
Kathy Moore
Diane Morgan
Karen Mowery

Richard Murray
Tommy Newland
Sereta Nicholson
Pat Norton
Gail Orr

Nancy Paden
Elizabeth Page
David Parker
Robert Penland
Ann Porter

Pam Priest
Fred Reed
Shirley Schaeffer
Stanley Shealy
Becky Sherman

Joe Shipman
Judy Sinclair
Peggy Sizemore
Barbara Smith
Chris Smith

Sigrid Staton
Tommy Stockton
Janet Strider
Terry Tebben
Pat Viewig

Beverly Turner
Terry Tweed
Sylvia Waters
Gerry Weston
Terry Weston

Anticipate Honor Society Tea

Bobby Whitmire
Lissa Wilkins
Bill Williams
Norma Wing

Annual Sophomore Tea held at the home of
Mr. & Mrs. Ed Patterson

Tallulah Hunter
Winner of Essay
Contest

Freshman Officers

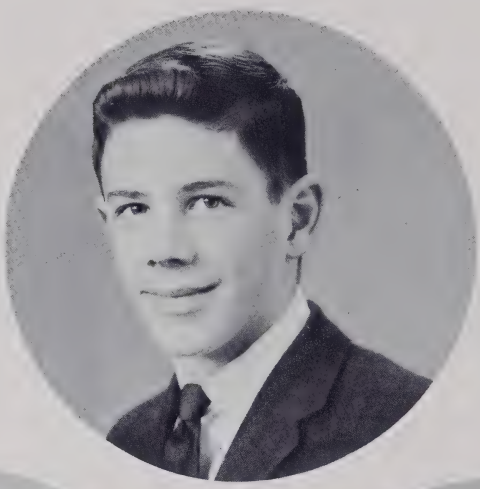

Wayne Ward
President

Treasurer
Peggy Milroy

Secretary
Janet Lockaby

Vice-President
Linda Higdon

Freshmen

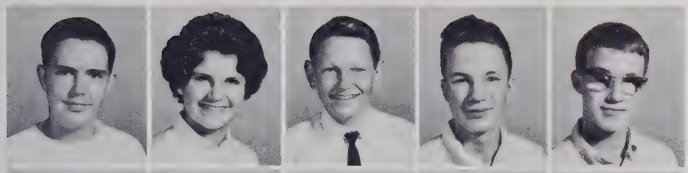

Joe Anders
Mary Louise Barber
John Barnett
William Bendl
Mack Bennett

Kathy Bowers
Robert Bradford
Beverly Bradshaw
Charlene Brown
Jake Brown

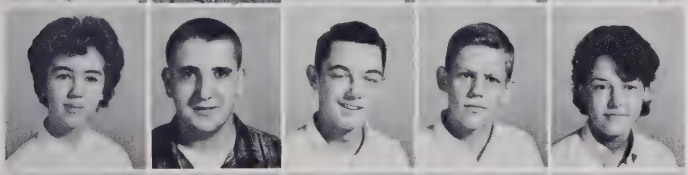

Judy Bryson
Tommy Busbee
William Carpenter
Robert Caudle
Donna Chandler

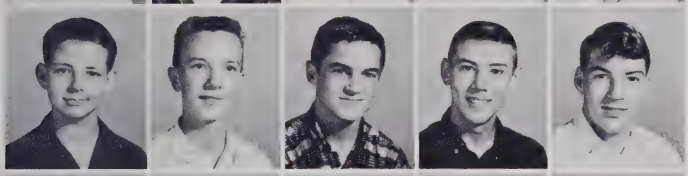

William Chapman
Charles Clayton
Donnie Cline
Roy Coleman
Dennis Corn

James Cox
Gary Cumings
Louise Dengler
David Drake
Anita Drake

Peter Duris
Miles Edney
Wayne Flansburg
Carolyn Foote
Mike Foster

John Freeman
James Freeman
Larry Frisby
Ann Garrett
James Gibbs

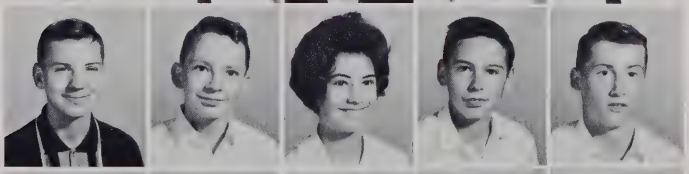

David Grissom
William Hargrove
Nancy Harrington
Dan Hartwell
Grant Healy

Dawn Helton
Linda Higdon
Foy Holcombe
Betty Hollingsworth
Susan Hooker

Wayne Hoots
Dan Hyder
Marilynn Hyder
Melva Hyder
Joan Hysong

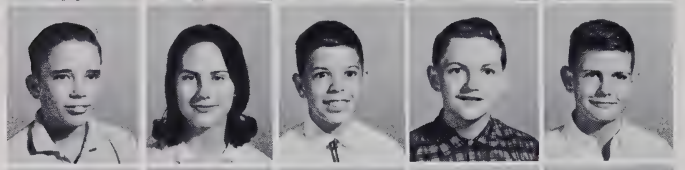

Baron Jackson
Barbara Jacobson
William Jamison
William Johnson
Casey Jones

Jill Jordan
Nancy Jordan
Mike Justus
Eileen Kaplan
Donald Keith

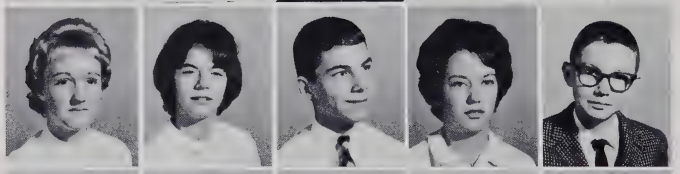

Barbara King
Joan King
Joe Laughter
Brenda Ledbetter
Roy Ledbetter

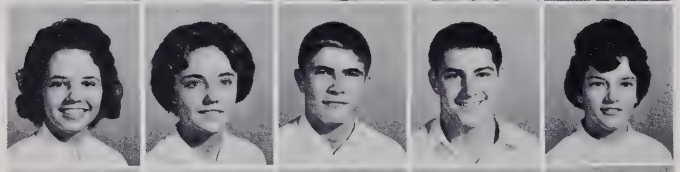

Janet Lockaby
Judy Lockaby
Louis Long
Phil Lovingood
Patricia Lowe

William McAdams
Karen McGraw
Herb McLemore
James Maceman
Vincianne Marlier

Carol Martin
Terry Maxwell
Ann Merrill
Marcia Mills
Peggy Milroy

Dan Mintz
Melinda Moffit
Pete Morgan
Sam Neil
Barbara Newell

Shirley Norton
Anne Okie
Gail Pace
Lynn Padgett
Gary Patterson

Steven Perry
Rhonda Pittillo
Clint Pollard
Norman Powers
Wanda Pressley

Dianne Prince
Mark Provda
Melinda Quarles
Paul Raup
Ronald Russell

Brenda Santos
Ronald Shealy
Eddie Shipman
Kenneth Skaggs
Courtney Slider

Gloria Smith
John Smith
Teresa Smith
James Sinclair
Tom Stephens

Randy Sweeney
Martha Taylor
Paul Thompson
Frank Todd
Linda Torres

Terry Turner
Terry Tweed
Richard Tyrrell
James Ward
Wayne Ward

Susan Weeks
Linda White
Anne Wild
Linda Williams
John Wix

William Wright
Linda Yarbourgh

Eighth Grade Officers

Mike Miller
PRESIDENT

Bill Keeling
VICE PRESIDENT

Martha Sutherland
SECRETARY & TREASURER

Eighth Grade

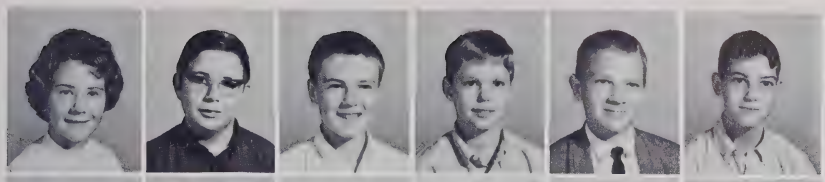

Brenda Albea
Richard Allen
Mark Angevine
Duke Angier
Bill Bailey
Ed Barber

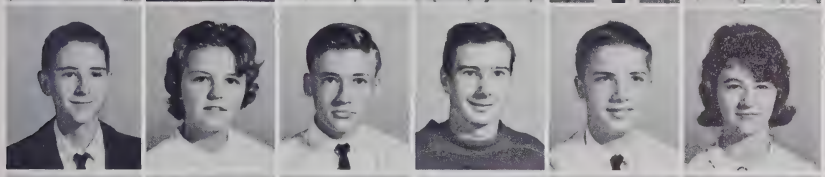

Albert Beck
Ann Bennett
Eugene Bird
Ronnie Blackwell
George Boatwright
Linda Boyer

Martha Brank
Terry Brock
Sarah Brown
Philip Butler
Melinda Byers
Ernestine Capps

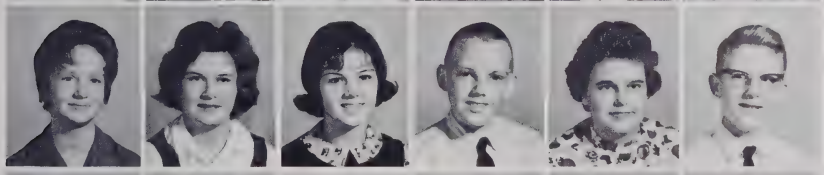

Terry Case
Karen Cisek
Donna Collins
D. C. Coston
Mary Crosby
Mike Darby

Wayne Davenport
Becky Davis
Diane Davis
Ernest Dermid
Thomas Dick
Nora Edenfield

Sharon Edmundson
Pam English
Ann Eudy
Jack Farris
Eugene Feagin
Steve Feagin

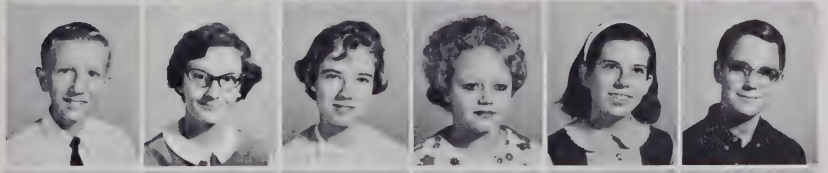

Greg Flack
Rachael Gamble
Kathy Garren
Christie Gibbs
Donna Graham
Lamar Harberson

Dick Hartwell
Neal Hawkins
Pat Henderson
Ralph Henson
Fred Hubert
Pat Hutchinson

Eighth Grade

Eddie Johnson
Mary Johnson
Kathy Jones
Nancy Jones
Tommy Jones
Bill Keeling

Steve Kilgore
Gerald King
Bill Kirby
Don Kirtley
Bill Lampley
Linda Lanning

Sam Laughter
Kathy Leaver
Linda Lee
John Lindsey
Diana Long
Julia Loudermelt

Kathy Loveland
Jim Lutz
Mary McArver
Colleen McCarson
Clifton McCrary
Janie McCrary

John McDuffie
Robin Magness
Sharon Martin
Billy Meador
Dale Miller
Mike Miller

Bobby Milligan
Sandi Morgan
Teresa Morris
Chip Morse
Harriet Mottsman
Douglas Mowery

Diana Needham
Carey O'Cain
Charlene Pace
David Pace
Kenneth Pace
Marianna Pack

Larry Perkins
Patrick Perkins
John Porter
Velda Pressley
Candy Priest
Dolores Rhody

Eighth Grade

Sandra Rogers
Ricky Schnatz
Barbara Shipman
Sherry Shipman
Billy Sitton
Susan Skaggs

Lamon Skeen
Billy Smith
Judy Smith
Marty Staudenmaire
Sharon Stepp
Paul Stock

Sam Story
Martha Strider
Karen Strippel
Mary Ann Aumner
Gwen Sumney
Marsha Sutherland

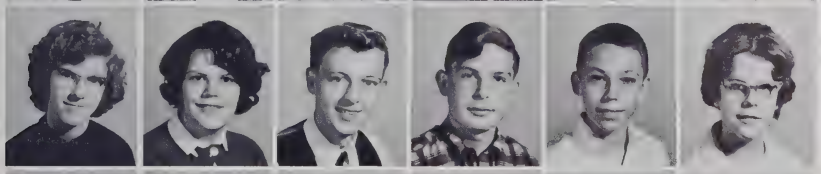

Jeanette Tabor
Joan Talent
Ricky Taylor
Randy Terry
Jody Thomas
Elaine Thompson

Elizabeth Todt
Terry Tyler
Jean Vaughn
Joan Vaughn
Sharon Waddell
Jay Walker

Jerry Walker
Bobby Ward
Amy Wells
Deborah White
Dinky Wilkins
Danny Williams

Jerry Williams
George Wing
Barbara Winn
David Zieger

Eighth Grade Court
rides in
Homecoming Parade

First place
winners
of
Christmas
Door
Contest

Mrs. Gaffney's
Eighth Grade

Committee:

Ann Eudy
Martha Strider
Brenda Albea
Carey O'Cain
Duke Angier
Eddy Johnson
Ricky Schnatz
Roy Perry

Act ivities

Joe Stokes
President

Mary Swofford
Secretary

Eddie Allen
Vice President

Debbie Murray
Treasurer

Mr. Brown
Sponsor

The Student Council of Hendersonville High School is the center of student activity. It is an organization of students elected by students to serve as their official representatives in all matters of concern to the entire school. Student Council provides a medium through which student opinion may be heard. The Student Council is more than just a governmental body; it is a training ground for leaders and followers. Its service projects and social affairs are a vital part of school life.

The Student Council constantly strives to bring out the best in each student by trying in as many ways as possible to make him an honest, interested, and active citizen of the school.

Student Council . . .

FIRST ROW, kneeling: Jesse Andrews, Bill Pearce, Paul Mitchell, Bob Orr, Mike Harper, George Wilkins, Paul Ward. SECOND ROW, seated: Eddie Allen, Debbie Murray, Joe Stokes, Mary Swofford. THIRD ROW, standing: Jack Gregory, Ann Porter, Lynn Worley, Diana Long, Susan Skaggs, Sam Clark, John Porter, Mike Miller, Marilyn Davis, Gail Orr, Joan Hysong, Beverly Wondisford. FOURTH ROW: Ken Shipman, Marcia Mills, Tim Cosgrove, Virginia Fortescue, Grant Healy, Clint Pollard, John Godehn, Cynthia Croft, Beverly Brackett, Eddie Johnson, Joan Jenkins, Linda Higdon, Olivia Edenfield.

Election Committee

Point Board Committee

Paul Mitchell
Susan Holly
Beverly Wondisford
Susan Ficker
Cecilia Beck
Bill Pearce

Frank Todd
Pat Gallagher
Diane Amiot
Cynthia Croft
Gail Drake

Mike Harper
Don Linder
Sara Stewart
Dick Loveland
David Starnes
Ken Shipman
Wallace Brittain

Fire Committee

. . . Leaders of H. H. S.

Bulletin Board Committee

Joan Hysong
Jeanne McAdams
Francis English
Joan Jenkins

Linda Etherington
Lorraine Pollard
Judy Sinclair
Bobby Sutherland
Ann Porter
Billy O'Cain

Lynn Worley
Susan Darby
Dal Lithgow
Grant Healy

Social Committee

Scrapbook Committee

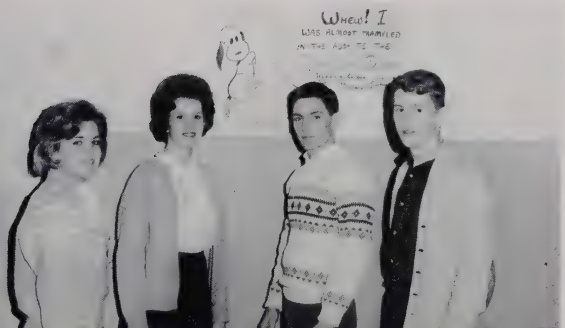

Handbook Committee

International Relations Committee

Jack Gregory
Virginia Prince
John Godehn
Wayne Ward

Tim Cosgrove
Bob Orr
Emily Gallagher
Sonja Drake
Nancy Egeler
Dan Barber

Beverly Brackett
Liz Gregory
Cheryl Linder
Beverly Bradshaw
Sara Stewart

Pep Board

Sanitation Committee

Donnie Cline
Dan Barber
George Wilkins

Becky Jordan
Linda Higdon
Gail Orr
Olivia Edenfield
Peggy Perkins

Jackie Jackson
Gene Lockaby
Paul Ward
Donnie Cline

Citizen of the Month Committee

Civil Defense

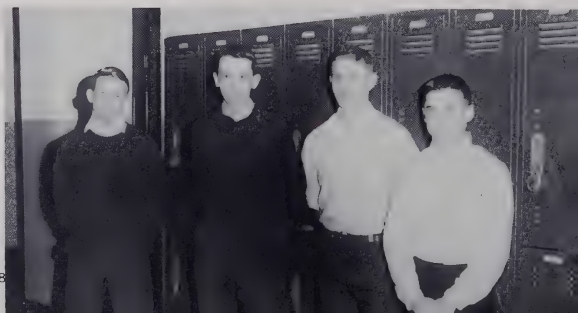

FIRST ROW, kneeling: George Wilkins, John Brookshire, Lecter Hyder, Mike Harper, Steve Brown, Dan Barber. SECOND ROW, standing: John Godehn, Mary Swofford, Jean Milroy, Beverly Brackett, Debbie Murray, Nancy Egeler, Brantley Claris, Becky Alexander, Virginia Prince. THIRD ROW, standing: Bill Brackett, Eddie Allen, Joe Stokes, Bob Orr, Ken Shipman, Charlene Keeling.

Honor Society Stresses Scholarship, Character

Mrs. Elizabeth Price
Sponsor

Each fall five percent of the junior class and ten percent of the senior class are chosen for membership in the National Honor Society on the basis of character, scholarship, leadership, and service.

The Honor Society is a service organization, the main purpose of which being the encouragement of scholastic attainment. Honor Society members sell tickets at athletic games and maintain a student tutoring service. The society honors the top twenty-five percent of the sophomore class at the Sophomore Tea in the spring. It awards the scholarship cup to the homeroom with the highest scholastic average each six weeks and presents a scholarship ribbon to each student who attains an "A" or "B" average.

Brantley Claris
President

John Godehn
Vice President

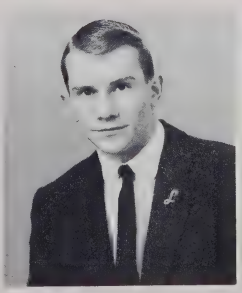

Lecter Hyder
Secretary

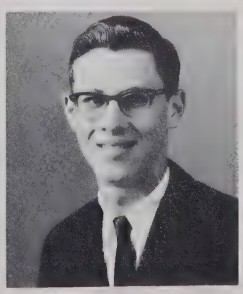

Joe Stokes
Treasurer

Mr. Brown
Sponsor

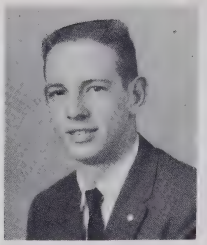

Jesse Andrews
President

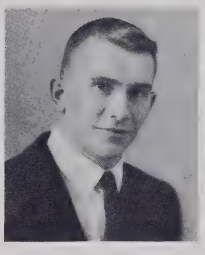

Lecter Hyder
Vice President

Steve Brown
Secretary

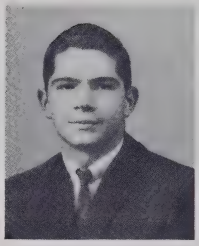

Carroll Maxwell
Treasurer

Mr. Lockaby
Sponsor

The Key Club is a Kiwanis sponsored service organization whose aim is to serve the school and the community.

The club's activities included the sponsoring of Homecoming and the distribution of food to a needy family at Thanksgiving. All twenty-five members worked on a cold Saturday in December selling gas in order to purchase a trophy case for the school.

The Hendersonville High Key Club was well represented at both the district convention at Greensboro, North Carolina, and at the national convention in Dallas, Texas.

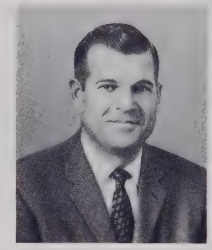

Mr. Cline
Sponsor

Key Club Presents Trophy Case

FIRST ROW, L. to R.: Jesse Andrews, Lecter Hyder, Steve Brown, Carroll Maxwell. SECOND ROW: Dan Barber, Bobby Sutherland, Gordon Barber, John Brookshire, John Godehn. THIRD ROW: Don Linder, Ken Shipman, Hall Waddell, Waddy Stokes, Mike Brown. FOURTH ROW: Harold Robertson, Alan Patterson, George Wilkins, Tommy Blankenship, Chuck Hysong. FIFTH ROW: Mr. Cline, Berkley Godehn, Eddie Allen, Joe Stokes, Paul Ward, Mr. Brown. NOT PICTURED: Bob Orr, Mr. Lockaby.

Mr. Brown
Sponsor

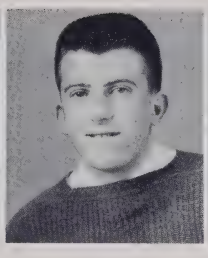

Ken Shipman
President

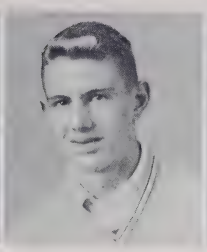

Paul Ward
Vice President

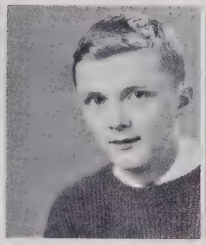

John Brookshire
Secretary

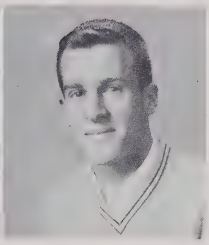

Eddie Allen
Treasurer

The newly organized Fellowship of Christian Athletes holds as its goal the advancement of sportsmanship on and off the campus; the promotion of a Christian atmosphere in all school activities.

The FCA, open to all interested boys, has quickly become one of the most active organizations on campus. Its activities include the presentation of programs to various church groups and other schools as well as to the students of H.H.S. The FCA did much to promote the idea of sportsmanship by offering prayer before athletic contests.

Fellowship of Christian Athletes Promotes Sportsmanship

FIRST ROW, F. to B.: Dan Barber, Jack Gregory, John Brookshire, Joe Stokes. SECOND ROW: Bob Orr, David Reese, Ken Shipman, Kerry Edney. THIRD ROW: David Starnes, Tim Cosgrove, Gordon Barber, Mike Brown, Donnie Cline. FOURTH ROW: Jim McDuffie, Harold Robertson, Don Linder, Tommy Blankenship, Eddie Allen. STANDING: Mr. Brown.

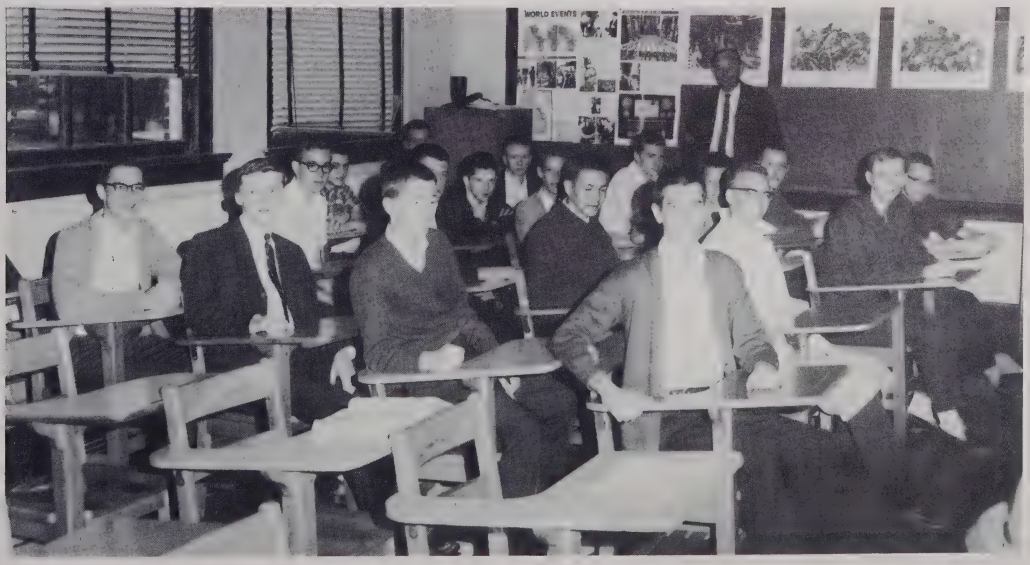

Mr. Earl Martin
Director

Over the years the H.H.S. Band has been one of the finest organizations at Hendersonville High. The band, under the direction of Mr. Earl Martin, has brought many distinguished honors and awards to our school.

The purpose of the band is to advance the study of music; to develop the qualities of citizenship, leadership, and self-discipline; and to achieve the best that instrumental playing has to offer.

The band participates in many school functions such as playing for football games and pep rallies, marching in parades as a representative of H.H.S., and playing at least one concert in the spring. This year the band participated in the Band Day festivities in Clemson, S. C. and was invited to play at the Shrine Bowl in Charlotte, N. C.

H.H.S. band students continue to make up a large portion of the Western District All-State Band. These places are won in competitive auditions. This year Jim Lenz, John Godehn, Laura Crawford, Nancy Provda, Jane Higdon, Gail Drake, and Mike Vaughn won first chairs in their respective sections. Others who made the All-State Band are Wanda Crowell, Emily Feagin, Paul Ward, Carolyn Johnson, and Elaine Martin.

The Hendersonville High School Band is a leader among North Carolina high school bands and is a vital part of H.H.S.

"Our Band" Displays . . .

Hendersonville High School Concert Band

BAND COUNCIL - KNEELING: Gail Drake, Cynthia Croft, Laura Crawford, Wanda Crowell. STANDING: Emily Feagin, John Godehn, Jim Lenz, Charles Dowsett, Paul Ward, Mike Vaughn, Jane Higdon.

. . . *Skill And Dedication*

MAJORETTES - KNEELING: Patsy Schaeffer, Susan Magness, Marilyn Davis, Kathy Moore, Shirley Schaeffer. STANDING: Pat Viewig, Gail Corn, Laura Crawford, Terry Tebben, Marguerite Martin.

Laura Crawford
Drum Majorette

The Dramatics Club

Mr. Orr
Sponsor

The Dramatics Club provides opportunities for experience in all phases of the theater -- acting, writing, directing, costuming, and staging. Each fall the club holds tryouts and admits a limited number of new members. The annual Costume Day, on which new members come to school dressed as theatrical characters, serves as their initiation.

The club presents two major productions, the Christmas play and a spring assembly.

OFFICERS: Carol Henderson, Treasurer; Beverly Brackett, Secretary; Mike Brown, Vice President; Brantley Claris, President.

Dramatics Club presents Christmas play

MEMBERSHIP: H. Almond, J. Austelle, D. Barber, M. L. Barber, W. Beatty, T. Blankenship, B. Brackett, M. Brown, B. Claris, C. Clark, S. Clark, K. Council, L. Crawford, C. Cree, J. Dahmer, D. Day, S. Drake, A. Eudy, V. Fortescue, S. Ficker, B. Garland, B. Heffner, C. Henderson, S. Hendrix, S. Holly, T. Hunter, M. A. Jackson, E. Kaplan, C. Keeling, B. King, B. King, J. Lavalle, S. Magness, A. Maney, D. Manwaring, M. Martin, E. McGraw, B. McMahan, S. Misenheimer, K. Moore, L. Morrison, M. Oates, A. Okie, N. Paden, P. Perkins, J. Pittman, N. Provda, E. Pryor, S. Schaeffer, B. Sherman, D. Smith, S. Schnatz, G. Taylor, T. Tebben, G. Weston, T. Weston.

Don Barber
Photographer

Mrs. Atkins
Sponsor

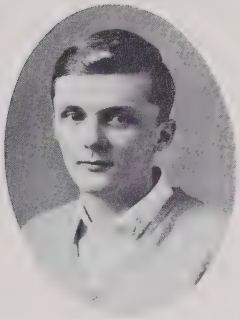

John Brookshire
Editor

The Laureate Staff

Charlene Keeling
Business Manager

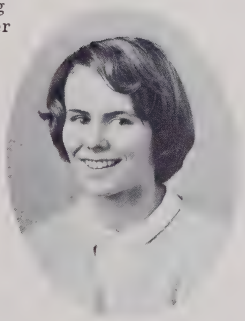

John Godehn
Activities Editor

Cynthia Croft
Senior Editor

In publishing the Laureate each staff member strives diligently to do his best in an effort to offer you, the students, a superior product. Into this publication go much enthusiasm, dedication, time, planning, fun, and enjoyment.

The 1964 edition of the Laureate is presented in hopes that it will serve as a lasting and significant account of those memories which make up the "Footprints of '64."

Judy Perkins
Class Editor

Steve Brown
Sports Editor

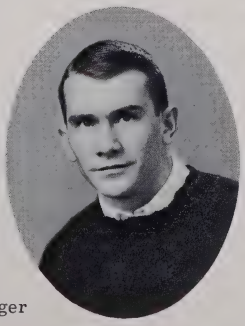

Lecter Hyder
Advertising Manager

Ruth Collins
Typist

Brantley Claris
Exchange Editor

Jeanne McAdams
Associate Editor

Mrs. Westmoreland
Literary Sponsor

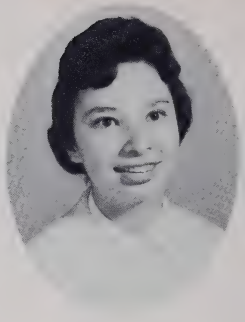

Mary Swofford
Co-Editor

Virginia Fortescue
Circulation Manager

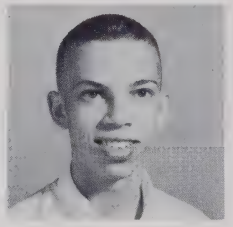

Steve Brown
Feature Editor

Red and White Tempo of

To serve as the voice of the school, to maintain and improve standards of school life, to train students in writing and business - these are the goals and accomplishments of the 1963-64 editions of THE RED AND WHITE.

The six-page newspaper reflects all aspects of school life and student opinion. Its staff strives for excellency in every phase of presentation.

Barbara Cline
Assistant Business Mgr.

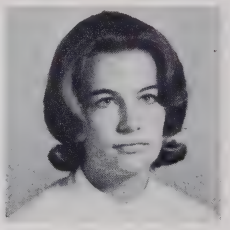

Beverly Brackett
Art Editor

Gail Orr
Writer

Bob Orr
Advertiser

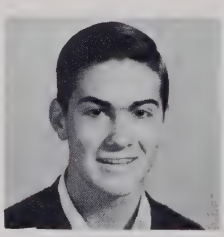

Bobby Sutherland
Photographer

Susan Darby
Typist

Linda Etherington
Artist

Susan Holly
Writer

Becky Alexander
Advertiser

Donna Barber
Artist

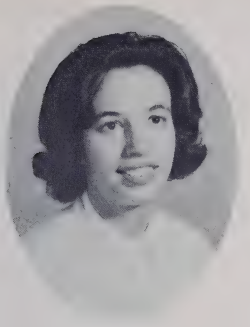

Jean Milroy
Co-Editor

Mrs. Atkins
Business Sponsor

Reveals Student Life

THE RED AND WHITE staff is divided into two groups. One is the literary staff under the guidance of Mrs. Chicora Westmoreland. The other is the business and advertising staffs under the direction of Mrs. Mary Atkins.

THE RED AND WHITE is a member of the North Carolina Scholastic Press Institute and the Columbia Scholastic Press Association.

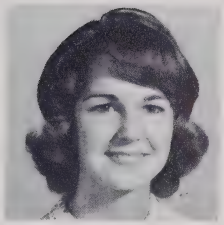

Nancy Egeler
Associate Editor

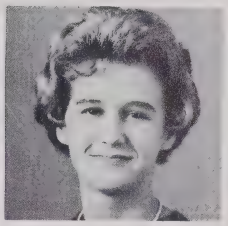

Peggy Perkins
Business Manager

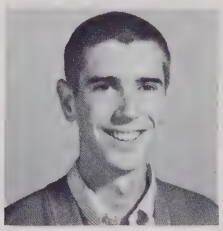

Dan Barber
Sports Editor

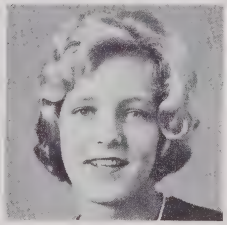

Elizabeth Gregory
Circulation Manager

Olivia Edenfield
Writer

Hall Waddell
Advertiser

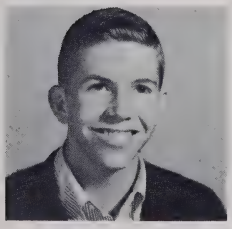

Wallace Brittain
Sports Writer

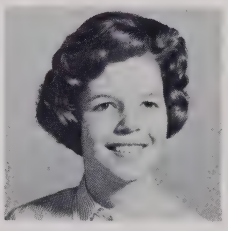

Carol Henderson
Typist

Betty Hefner
Assistant Business Mgr.

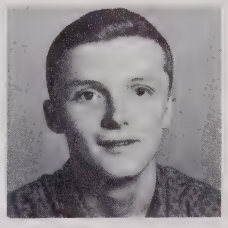

John Brookshire
Advertiser

Donna Crouch
Advertiser

Sandra Honeycutt
Advertiser

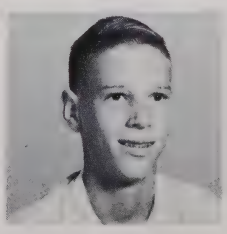

Gordon Barber
Sports Writer

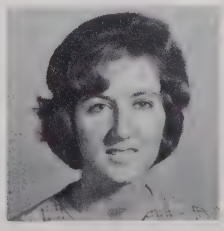

Barney McMahan
Advertiser

CLOCKWISE: Bobby Sutherland, John Godehn, Kathy McShane, Eddie Pryor, Gary Cummings, Lynn Worley, Steve Mahar, Bruce Moessen, Dusty Moore, Sereta Nicholson, Kathy Moore, Annette Maney, Steve Brown, Chris Smith, Larry Jones, Ronnie Jones, Debbie Murray, David Parker, David Hadden, Becky Jordan, Anne McLeod, Karen Council, Diane Amiot, Carol Henderson, Mary Swofford. ON TOP: Mike Fain.

Le Cercle Francais

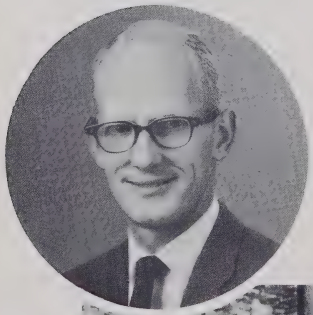

Mr. Lappin
Sponsor

Le Cercle Francais, the French Club, is composed of second year French students and holds as its purpose the advancing of the study of the people, literature, culture, and customs of France.

Through programs of skits, films, and guest speakers, the members gain an insight into "the French life." The highlight of the year is an outing held in the spring.

OFFICERS, L. to R.: Bobby Sutherland-Vice President, Carol Henderson-Treasurer, Lynn Worley-Secretary, John Godehn-President.

Caroling at Christmas

Miss Oates
Sponsor

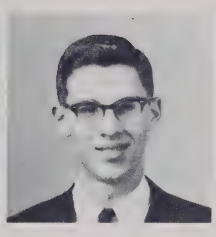

Joe Stokes
President

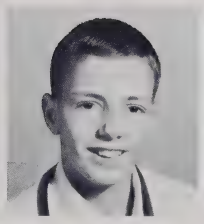

Jack Gregory
Vice-President

Judy Barnett
Secretary

Tallulah Hunter
Treasurer

The advancement in appreciation and knowledge of the ancient Roman culture and history is the aim of this year's Latin Club. Composed of second-year Latin students, the club promotes a clearer understanding of the language upon which so many other languages are based.

If properly used, the Latin Club can give each student a friendly interest in the classics so that he may pursue them in college and look upon them with respect and admiration in his future life.

For the members of the club, the year is highlighted by the annual Latin Club Banquet held in the spring.

Latin Club Views Roman Life

FIRST ROW, F. to B.: Charlene Bright, Beverly Turner, Judy Barnett, Diane Morgan, Robert Brackett. SECOND ROW: Shirley Schaeffer, Cheryl Linder, Joe Stokes, Mike Vaughn, Greg Barber. THIRD ROW: Jack Gregory, Pat Norton, Guy Brown, Jim McDuffie. STANDING, L. to R.: Sammy Clarke, Joe Bailey, Karen Mowery, Gail Orr, Nancy Paden, Cynthia Cree, Marianne Jackson, Judy Sinclair, Gail Drake, Freddie Freeman, Brenda McCoy, Janis Pittman, Emily Gallagher, Ann Porter, Don Linder.

FIRST ROW, sitting: Sandra Newland, Barbara Corn, Ethel French. SECOND ROW, kneeling: Beverly Brackett, Fredy Justus, Virginia Fortescue, Judy Pittman, Bill Williams, Gloria Middleton. THIRD ROW, standing: Betty King, Lynn Simpson, Paul Raup, Martha Foote, Connie Holsopple, Joy Orr, Ricardo Fortescue, Linda Keith, Sara Stewart, Gloria Morgan, Kathy Raup. FOURTH ROW: Barney McMahan, Gene Harkey, Stephanie Schnatz, David Parker, Miss Gibbs.

Spanish Club Brightens School with Native Dress

Miss Gibbs
Sponsor

El Círculo Español, composed of Spanish II students, was formed this year to enable students to enjoy and appreciate the Spanish language and many related subjects.

During one day of the year, all members come to school dressed in Latin American attire.

Beverly Brackett
President

Fredy Justus
Vice President

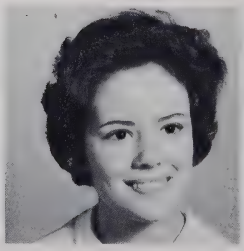

Virginia Fortescue
Secretary

Judy Pittman
Treasurer

David Starnes
President

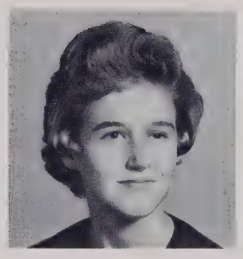

Peggy Perkins
Vice President

Sally Clark
Secretary

Mary Latham
Treasurer

The Library Club is a service, a learning, and a social organization.

The club, composed of library assistants, serves Mrs. Kessler and the entire student body by taking care of the ever-increasing work to be done in the library. The club also enables the assistants to learn the proper library techniques. Even in view of the serving and learning processes, the members still find time to "socialize."

Mrs. Kessler
Sponsor

Library Club Serves Student Body

LEFT TO RIGHT: Stephanie Schnatz, Peggy Perkins, Gloria Morgan, Betty McLeod, Barbara Corn, Robert Joubert, Janet Staudenmaier, James Williams, Mike Allen, Sereta Nicholson, Brantley Claris, Mike Brown, Donna Crouch, Peggy Sizemore, Mary Ann Jackson, Marguerite Martin, Barbara Bryson, Linda Sizemore, Susan Magness, David Starnes, Marianne Joubert, Fuchia Andrews, Elaine Duncan, Sis Whitmire, Elliott Streetman, Nell Gaffney, Mary Latham.

Mr. Lappin
Sponsor

Debbie Murray
President

Dan Barber
Vice President

Carol Henderson
Secretary

Barbara Cline
Treasurer

Mrs. Allen
Sponsor

The Future Teachers of America affords students the opportunity to take a close look at one of the most demanding and most satisfying professions - that of a teacher. The F.T.A. helps promote an appreciation of the American system of education.

The F.T.A. is an extremely active organization. This year's events included the collection of toys for "Santa Pal," the sending of representatives to the state convention, "Visitation Day," and a field trip to Appalachian State Teachers College.

F.T.A. aides Jaycees with "Santa Pal" project.

Tomorrow's Teachers

SEATED, L. to R.: Susan Holly, Tallulah Hunter, Becky Jordan, Jeanne McAdams, Sally Clark, Elliott Streetman, Virginia Prince, Olivia Edenfield, Mary Swofford, Carol Henderson, Debbie Murray, Dan Barber, Sonja Drake, Francis English, Sandra Honeycutt, Joan Jenkins, Janet Staudenmaire, Nancy Egeler, Marianne Joubert, Cecilia Beck, Donna Barber. STANDING: Mr. Lappin, Brantley Claris, Gordon Barber, Beverly Brackett, Luann Whitmire, Liz Gregory, Sara Stewart, Ann Porter, Ann Gillgam, Susan Darby, Judy Pittman, Lynn Worley, Clara Lee Bennett, David Starnes, Mrs. Allen.

SEATED, L. to R.: Rose Ann Vaughn, Linda Morgan, Teresa Flack, Sharon Misenheimer, Jane Dahmar. STANDING: Carola Garren, Karen Council, Peggy Keith, Betty King, Sharon Denton, Pam Priest, Fuchia Andrews, Barbara Jones, Lynn Simpson, Pat Lindsay, Gloria Middleton, Pam Kuykendall, Clara Lee Bennett. NOT PICTURED: Donna Barber, Ann Garrett, Sandra Hendrix, Melva Hyder, Nancy Keith, Grace Taylor.

Miss Turner
Sponsor

"Facing The Future With Warm Courage, And High Hopes"

OFFICERS: Karen Council, Historian; Sharon Denton, Song Leader; Lynn Simpson, Secretary; Pam Kuykendall, Projects Chairman; Teresa Flack, Vice President; Pam Priest, Degree Chairman; Barbara Jones, Treasurer; Betty King, President. NOT PICTURED: Grace Taylor, Reporter.

Purposes of the Future Homemakers of America:

To promote a growing appreciation of the joys and satisfactions of homemaking,
To emphasize the importance of worthy home membership,
To encourage democracy in home and community life,
To work for good home and family life for all,
To promote international good will,
To foster the development of creative leadership in home and community life,
To provide wholesome individual and group recreation,
To further interest in home economics.

Gloria Morgan
President

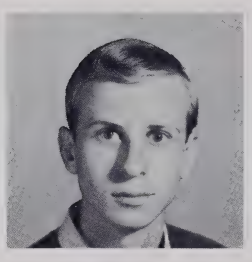

David Day
Vice President

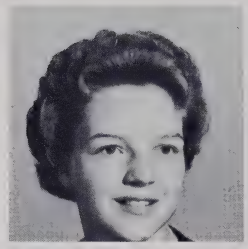

Barbara Bryson
Secretary

Elliott Streetman
Treasurer

The Bible Club encourages the spiritual development of the student, as well as the mental. Emphasis is placed on higher moral standards, Christian fellowship, and service.

The club participates in the following projects: the collection of food and clothes for local families at Thanksgiving and at Christmas, collection of foreign and commemorative stamps to be used for the purchase of Bibles to be sent to mission fields in specified languages, and the sending of Christmas and greeting cards to missions. On religious holidays favors are placed on hospital trays.

Mrs. Shipp
Sponsor

Bible Club Works To Serve

SEATED, L. to R.: Fuchia Andrews, Eileen Nanney, Roger Taylor, David Hadden, Linda Scott, Donna Crouch, Elliott Streetman, Peggy Perkins, Gloria Morgan, Luann Whitmire, Nancy Keith, Linda Sizemore, Eloise Moffitt. STANDING: David Cagle, Joyce Bridges, Sue Nichols, Cheryl Linder, Kathy McShane, David Day, Elaine Hill, Mrs. Shipp.

FIRST ROW, L. to R.: Mr. Wiggins, Kenneth Skaggs, Danny Hyder. SECOND ROW: Stanley Shealey, Joe Webb, Guery Bowers, Lee McCarson, Charles Smith, Harry Blackwell. THIRD ROW: Ronnie Simpson, Vick Whitley, Larry McLean, Don Maxwell, Carroll Maxwell, Dick Loveland. NOT PICTURED: Jeff Busbee, Tommy Busbee, Jacob Clouse, Gil Crouch, Alvin Coggins, John Cagle, Charles Clayton, Wayne Leroy, Charles Myers, Eric Piece, Bill King, Carol Painter, Jerry Patty, Fred Reed, Ed Shipman, Tommy Stevens, Bill Watts, Stanley Walker.

Future Farmers of America

Mr. Wiggins
Sponsor

The aim of the Future Farmers of America is the development of agriculture, leadership, cooperation, and citizenship.

The true meaning of the FFA can best be described by its motto:

LEARNING TO DO

DOING TO EARN

EARNING TO LIVE

LIVING TO SERVE

Officers: Carl Painter-Reporter; Alvin Coggins-Secretary; Carroll Maxwell-Treasurer; Lee McCarson-Sentinel; Dick Loveland-President. ABSENT: Bill Watts-Vice President.

HIGH SCHOOL LIBRARY
HENDERSONVILLE, N. C.

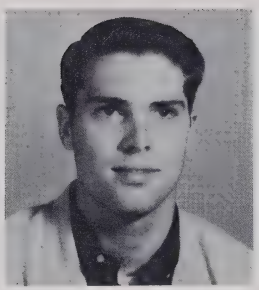

Dick Drake
President

Charles Hunter
Vice President

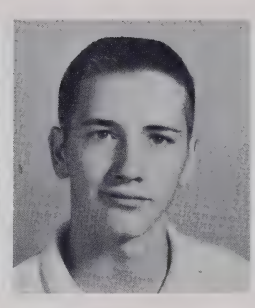

Dudley Harrington
Secretary

Harry Byers
Treasurer

The Junior Engineering and Technological Society is one of H.H.S.'s newest organizations. The club allows the member to further his scientific knowledge and to keep abreast of the latest developments in the field of research. Through weekly meetings, members of the JETS are able to share their knowledge and personal experiments with each other.

Junior Engineering and Technological Society

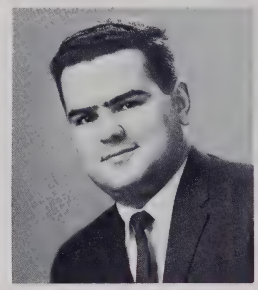

Mr. Gaffigan
Sponsor

FIRST ROW, L. to R., seated: Mr. Gaffigan, Harry Byers, David Day. SECOND ROW, standing: Bruce Moessen, Gene Harkey, John Merrill, Bill Foster, Gene Carswell, Wallace Brittain, Charles Hunter. THIRD ROW: Dudley Harrington, Jim Macemon, Dick Drake, Mike Sigman.

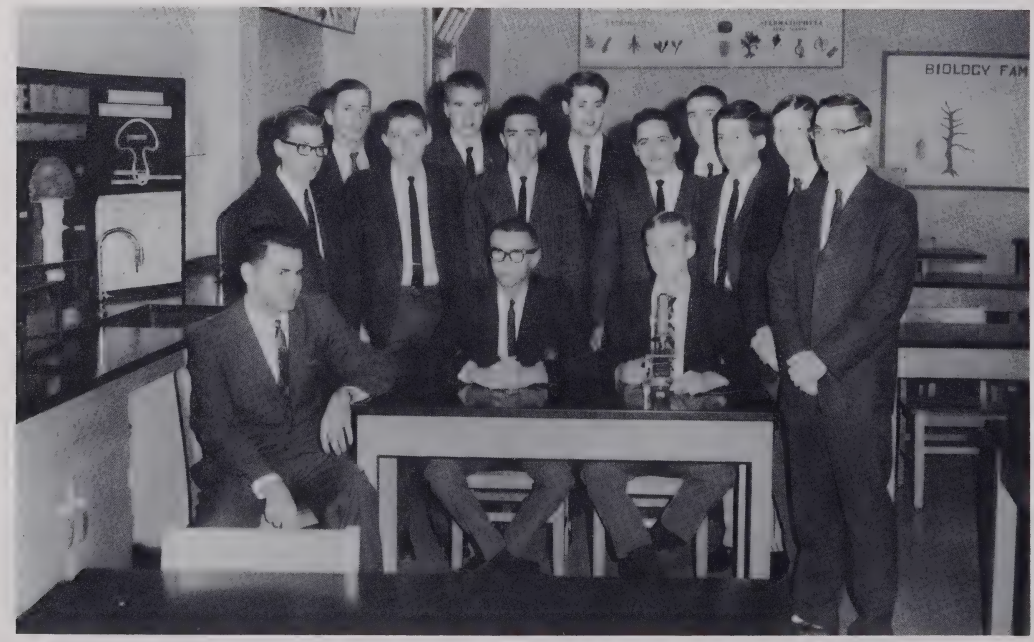

FIRST ROW: Linda Blackburn, Barbara Clayton, Barbara Bryson, Frances Rozzano, Harriet Almond, Nell Gaffney, Melva Hyder, Sharon Denton. SECOND ROW: Karen McGraw, Phyllis Mintz, Clara Bennett, May Oats, Ann Gillgam, Sue Nichols, Sharon Misenheimer, Kathy McShane, Linda Higdon, Sara Stewart. THIRD ROW: Pete Morgan, Miles Edney, Mrs. Irving (director), David Cagle, Walter Puckett.

Music In The Air

Over the years the Hendersonville High School Chorus has become an important part of school life. Each day members of the chorus come together to practice what each member loves - music.

Under the direction of Mrs. R. C. Irving, the chorus performs at many school functions including the Thanksgiving assembly program in the fall and the Easter assembly program in the spring.

The chorus is responsible for making each student appreciate "the sound of music."

Mrs. Irving
Sponsor

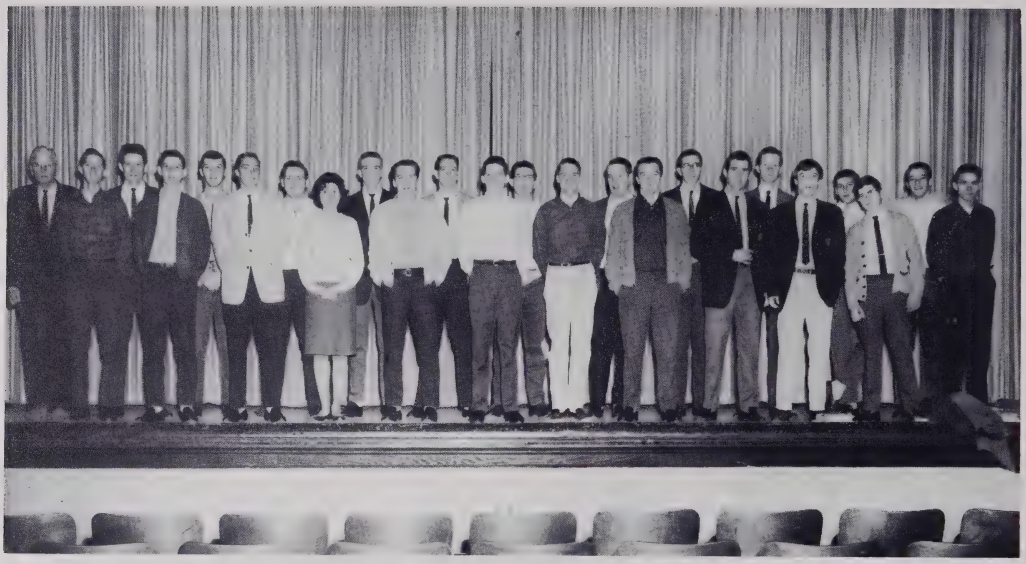

MEMBERSHIP, L. to R.: Mr. Day, Howard Burrell, Larry McLean, Ronny Simpson, John Stuckey, Carl Painter, Walter Puckett, Jeanette Arrowood, Fred Pressley, Bobby Stephens, Jesse Andrews, Gene Carswell, Eric Peace, Eddie Pryor, Ronnie McAdams, Mac Norwood, Jay Magness, Bill Dwyer, Larry Harris, Larry Blythe, Dick Royall, Mike Lindsay, Mike Turner, Bobby Merrill.

Distributive Education Combines Classroom With Job Experience

Mr. Day
Sponsor

The Distributive Education Club is an organization which strives to put the knowledge gained in the classroom to practical use in local business.

The D.E. students spend half of their class period at school and the other half working on an outside job. Under the direction of Mr. Day, the club has become a very active part of H.H.S.

OFFICERS: Jeanette Arrowood-Secretary; Fred Pressley-Vice President; Jesse Andrews-President; Eric Peace-Sergeant at Arms; Larry Blythe-Parliamentarian.

Athletics

Freshman physical education classes pursue an active outdoor program.

H.H.S. Athletic Director
Norman Meseroll

Dear Students,

Interscholastic athletics have been likened to atomic energy in that either may possess tremendous power for good or evil, depending on the way in which it is conducted. The sports may produce health or they may weaken it. They may produce good citizens or bring forth the thug. Athletic programs may fulfill their true functions as a great medium of education and self-discipline for our youth, or they may be misused to glorify a coach or a school or to entertain the public. Let's make our program develop health and good citizens and fulfill the true function of educating students well.

I think if we all displayed the traits mentioned in this little poem called "Ingredients of an Athlete," we could not miss.

A is for Ability, God-given to use,
T is for Truth, to give strength when you lose;
H is for Hardihood, 'twill help you in strife,
L is for Love, the basis of life;
E is for Energy, to give of your all,
T is for Training, to help you think tall.
E is for effort, our own added plus,
Our own contribution, which helps God to help us.

I hope at this year's end our teams' achievements will make every one of you "proud you are a Bearcat."

Sincerely,

Norm Meseroll

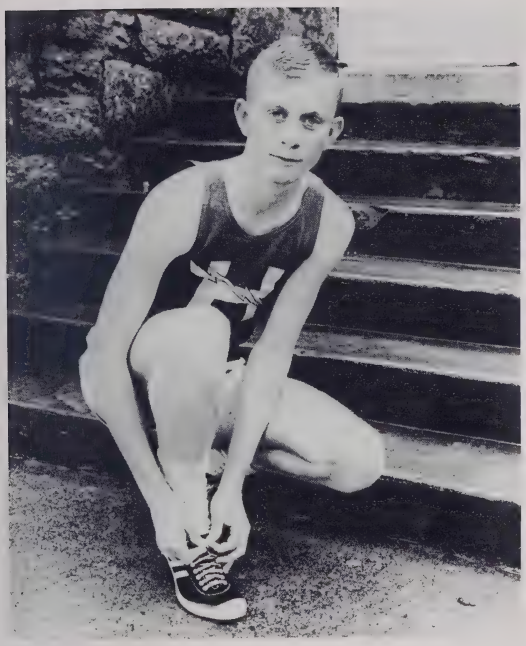

DAVID STARNES
N. C. State Cross-Country Champion

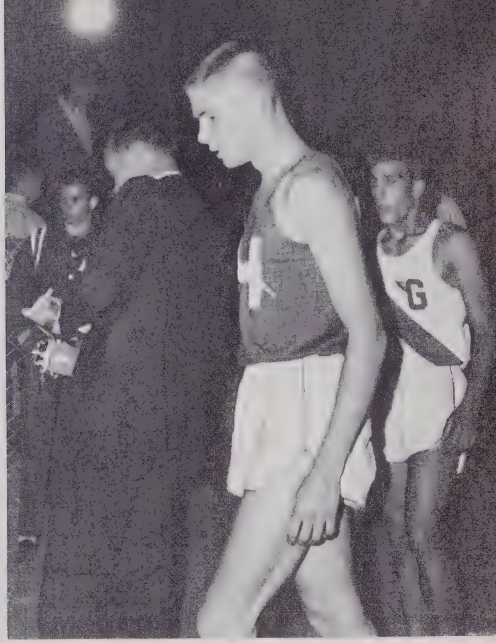

CARROLL MAXWELL
N. C. State 440 Champion

Athletic Awards

Oscar Corn, Best Defensive Lineman (football), Leading Baseball Hitter, WHKP Field General Award (football); Carroll Maxwell, Most Valuable Team Member (track); Jim Hysong, Most Valuable Player (basketball), Best Foul Shooter (basketball), Best Offensive Lineman (football); Terry Tebben, Most Physically Fit in Girls' Gym Classes.

1963 Bearcat

Captain Lecter Hyder
Senior Halfback

The Bearcat football squad this year amassed a record of 6-4-0, finishing fourth in the Blue Ridge Conference. This record, a considerable improvement over last year's 4-6-0 slate, is due to a great extent to the fine team spirit shown by the players. The footballers of 1963 played as a team, not as individuals, and their record shows it. Scoring and yardage were divided among several players rather than being concentrated in one star.

Much skill was shown by the Cat players, as is evidenced by the ranks of their members in the Blue Ridge Conference season statistics. Carswell topped the passing classification; Andrews took fourth place in rushing and total offense, tenth in pass receiving, and a tie for first in scoring; and Johnson finished second in scoring and sixth in rushing and pass receiving.

Co-Captain
Berry Johnson
Senior Fullback
Best HHS Defensive Back
Mention All-Conference
Third Team All-
W.N.C.

Coach Norman Meseroll, Backfield Coach, and Coach Harold Cline, Line Coach

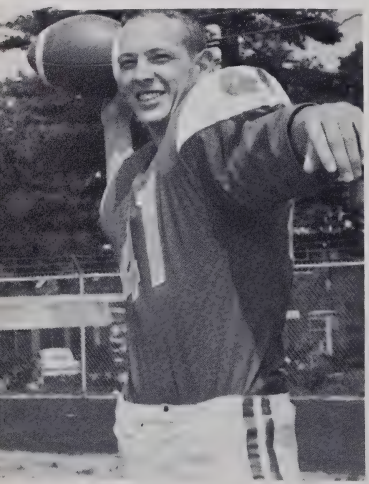

Jesse Andrews
Senior Halfback
Best HHS Offensive
Back
All-Conference
All-WNC

Footballers

1963 Scoreboard

Bearcats		Opponents
0	Enka	6
13	Parker	20
13	Owen	6
20	Holston	7
27	Murphy	7
14	Swain	12
20	Waynesville	14
0	Brevard	13
0	Waynesville	13
47	Canton	7
15.4	Average Points	10.5

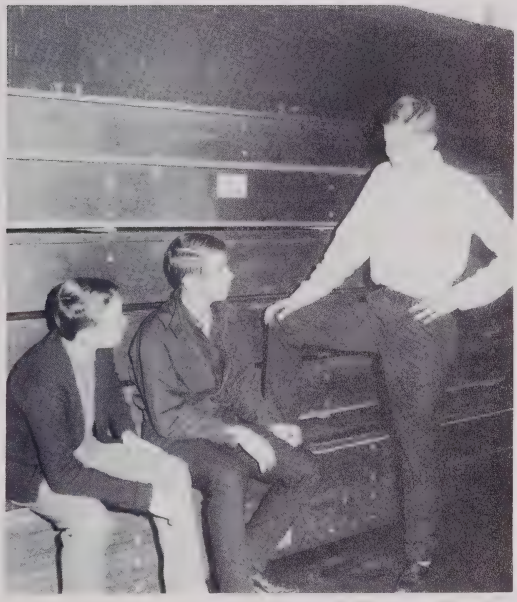

Varsity football managers: Meseroll, Caudle, and Brittain

FRONT ROW: Stockton, Stephens, Lithgow, Carswell, Osteen, Grose, Cagle. SECOND ROW: Hyder, Turner, Andrews, Johnson, Robertson, Erwin, Cisek. THIRD ROW: Edney, Beatty, Clark, Bradford, Moore, Webb, Blackwell. FOURTH ROW: Tweed, Jackson, Dave Parker, Whitmire, Wright, Maultsby. FIFTH ROW: Corn, Bob Johnson, Price, Drake, Lockaby, Loveland. SIXTH ROW: Kilpatrick, Walker, Hysong.

Harold Robertson
Senior Guard
Best HHS Defensive Linemen
All-Conference
Second Team All-WNC

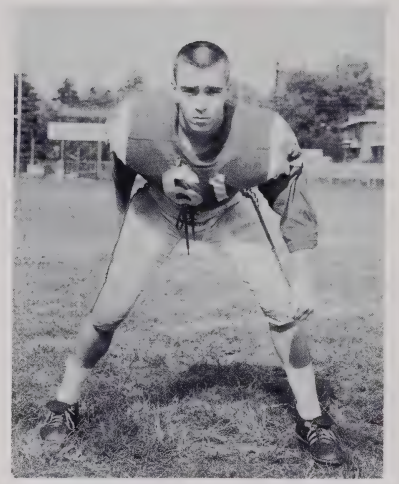

Dusty Moore
Junior Guard
Mention All-Conference

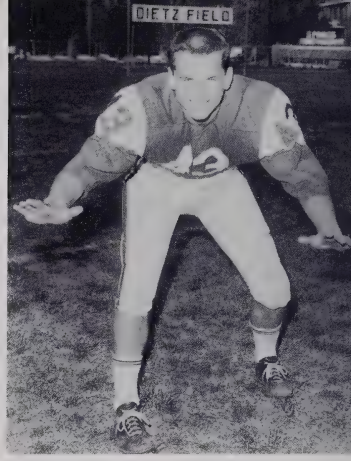

Bobby Stephens
Junior Halfback

Bearcat Show Skill and

'Cats		Opponents
154	Points	105
94	First Downs	89
1554	Rushing Yards	1489
807	Passing Yards	319
54-116 46.5%	Passes	27-79 34.2%

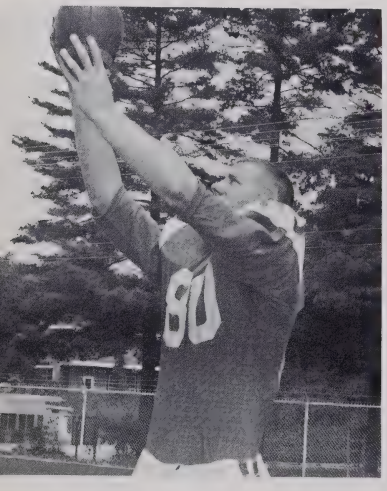

Chuck Hysong
Junior End

Jack Erwin
Junior Guard
Most Improved HHS Linemen

Stanley Osteen
Junior Center

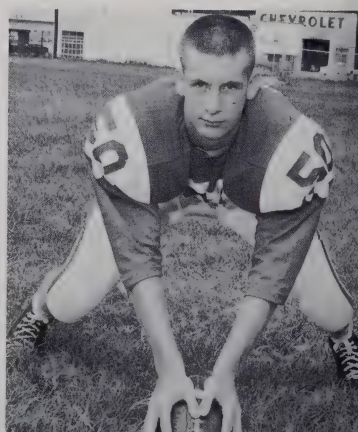

Gene Carswell
Senior Quarterback
Most Improved HHS Back
Mention All-Conference

James Kilpatrick
Senior End
Best HHS Offensive Lineman
Mention All-Conference

Dick Drake
Senior Tackle
Mention All-Conference

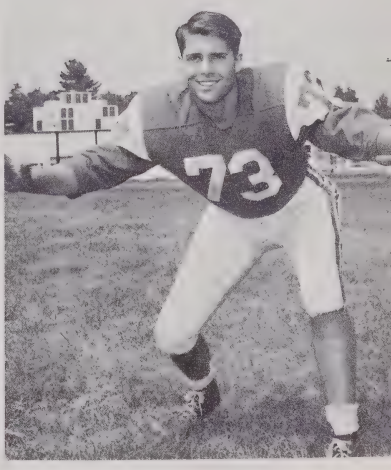

Gridders

Determination

'Cats		Opponents
15	Pass Interceptions	10
32-31.75	Punts	36-32.7
14	Fumbles Lost	14
428.5	Penalties	345

Mike Turner
Senior Fullback

Ben Maultsby
Junior Center

Stanley Walker
Junior Tackle

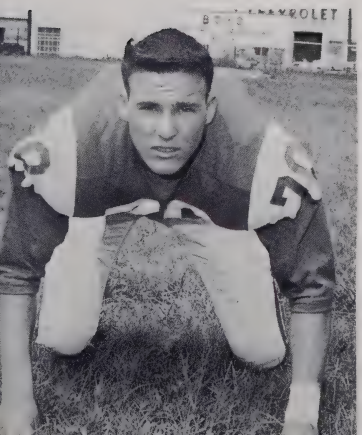

Coach Cline instructs linemen in pre-season practice session.

Andrews looks for a pass receiver behind the blocking of Robertson and Carswell. Drake and Erwin rush to Andrews' assistance.

After beginning the season with a heartbreaking 6-0 loss to the Enka Jets, the Bearcats showed spirit even in the succeeding week's 20-14 defeat at the hands of Parker High School's Tornados. September 27 the Cats showed their teeth by rolling over Owen by a score of 13-6. Following this contest, the Bearcats chalked up wins of 20-7, 27-7, and 14-12 over Holston, Tenn., Murphy, and Swain, respectively. The Cats defeated a favored Waynesville eleven 20-14 on October 18. The Blue Devils of Brevard took a hard-fought contest the next week by a tally of 13-0. After a loss by 13-0 to a strong Waynesville team, the Bearcats concluded the season on a victorious note by downing Canton 47-7.

Kilpatrick battles opponents for pass as Webb, Hyder, Walker, and Hysong look on.

Opposition tacklers smother Bearcat offensive as Walker, Hysong, and Drake attempt to assist the ball carrier.

Three defenders bring down Berry Johnson as Carswell, Hyder, Kilpatrick, Erwin, and Robertson attempt to aid in the play.

Freshman footballer sweeps around right end for a gain in the Hall Fletcher game.

FRONT ROW: Feagin, Walker, King, Pollard, Williams, Foster, Clayton. SECOND ROW: Carpenter, Brown, Long, D. Corn, McLemore, Tweed, Ward. THIRD ROW: Powers, Healy, R. Blackwell, Sweeny, Lovingood, Macemon, Smith.

1963 Bearcat Freshman Team

Gain is scored in Hall Fletcher game as freshmen drive through the line.

Coaches Jim Laughter and Jim Pardue guide Bearkitten gridders.

SCOREBOARD

Bearkittens		Opponents
0	Enka	6
0	Canton	34
6	Owen	12
12	Brevard	14
7	Hall Fletcher	12
24	Waynesville	7
8.2	Average Points	14.2

Junior Varsity Baseball

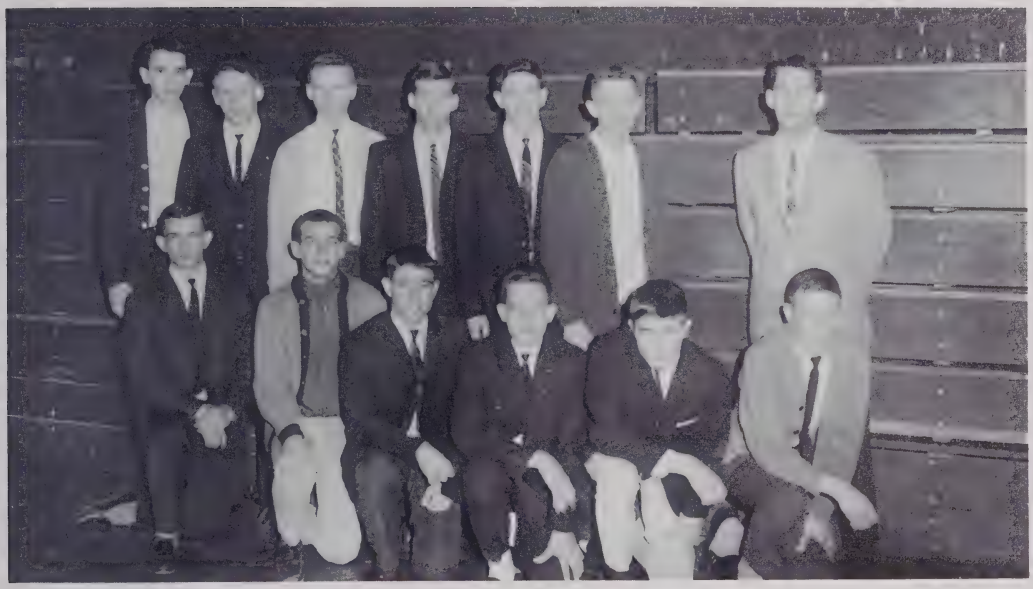

KNEELING (l. to r.): Frank Griffin, Toby DeBarr, Philip Grose, Eddie Shipman, Louis Long, Jake Brown; STANDING: Gene Lockaby, Skip Latt, Chet LaGrone, Ronnie Corn, Wayne Ward, Wayne Hoots, Coach Jim Laughter.

KNEELING (l. to r.): Jake Brown, Grant Healy, Doug Pryor, Wayne Hoots, Bill Carpenter; STANDING: David Drake (manager), Johnny Barnett, Danny Mintz, John Porter, Jimmy Lutz, Joe Laughter, Eddie Shipman, Norman Powers, Toby Debarr, Louis Long, Donnie Cline, Billy Jamison (manager), Coach Jim Laughter.

Freshman Basketball

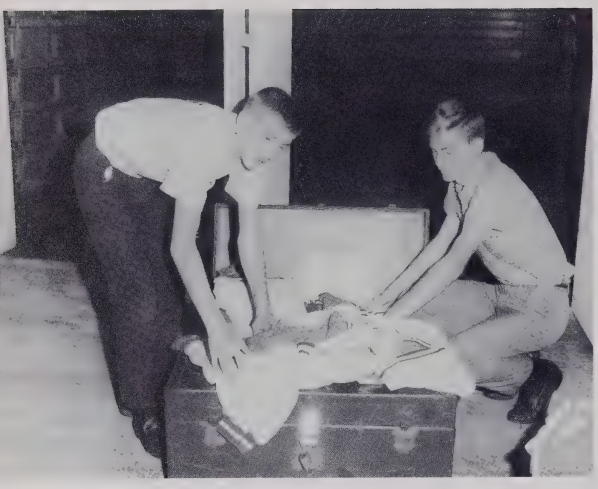

VARSITY BASKETBALL MANAGERS
Jack Gregory and Donald Linder

SCOREBOARD

'Cats		Opponents
41	West Henderson	52
49	T. C. Roberson	44
26	R. S. Central	44
42	Waynesville	41
51	R. S. Central	53
53	Enka	73
49	Canton	47
45	West Henderson	43
44	Owen	37
54	Brevard	41
57	Enka	55
58	Erwin	48
72	Waynesville	57
56	Brevard	42
47	Canton	63
57	T. C. Roberson	58
58	Owen	44
50	Erwin	61
49	Edneyville	70

BLUE RIDGE CONFERENCE TOURNAMENT
(Champions)

23	Brevard	20
65	Waynesville	50

Bearcat Varsity Basketball Team

LEFT: Coach Harold Cline; FIRST ROW (l. to r.): Mike Blake, Waddy Stokes, Eddie Allen, Steve Carlisle, Ken Shipman; SECOND ROW: Richard Cisek, Paul Ward, James Kilpatrick, Gene Tebben, Chuck Hysong, Edgar Robinson.

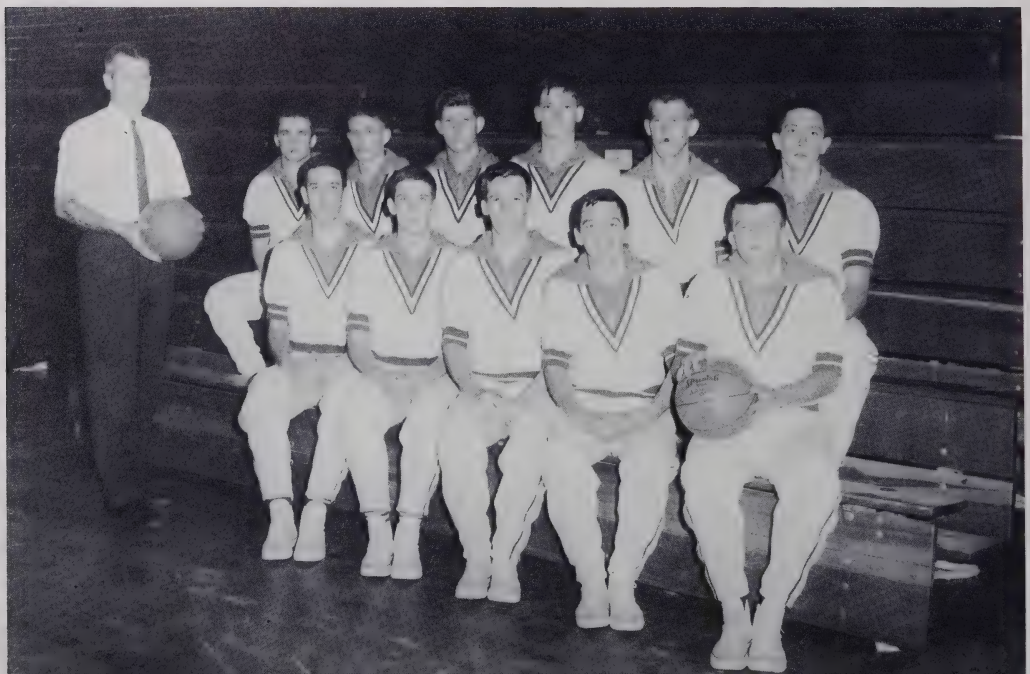

The Bearcat team takes time out from a rough game to discuss the situation with Coach Cline.

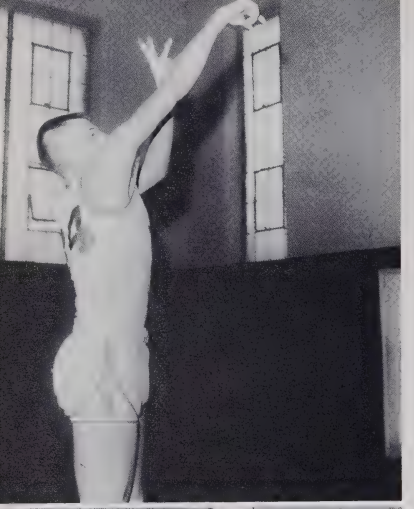

Ken Shipman
Guard

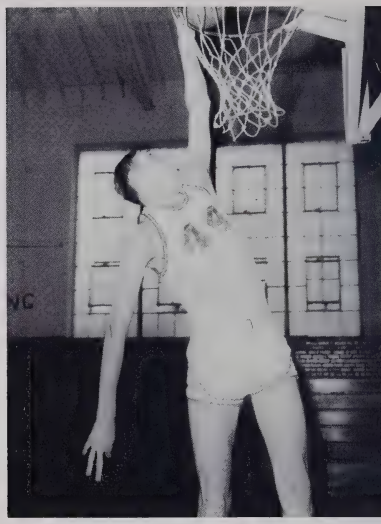

Gene Tebben
Center

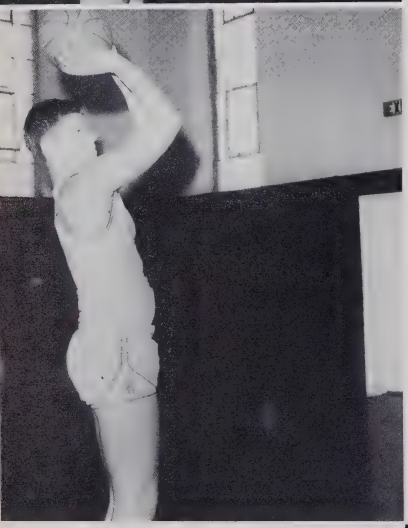

James Kilpatrick
Forward

1963 - 1964

Waddy Stokes
Guard

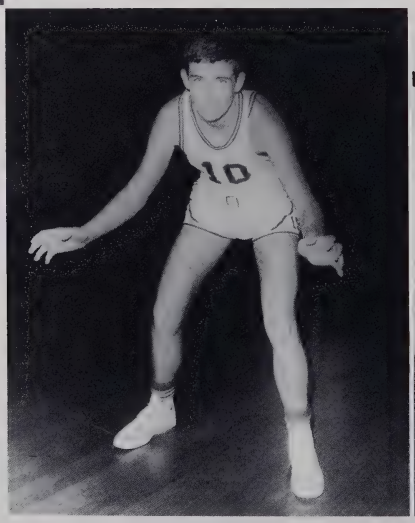

Chuck Hysong
Center, Forward

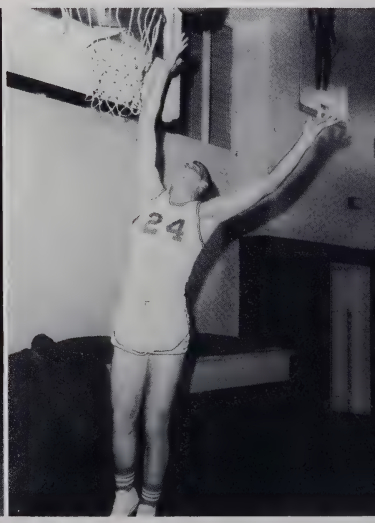

Steve Carlisle
Guard

Eddie Allen
Guard

Edgar Robinson
Forward

Hardwood Squad Members

Richard Cisek
Guard

Mike Blake
Forward

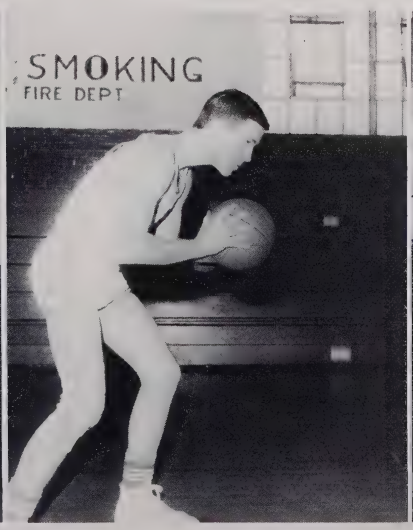

Paul Ward
Guard

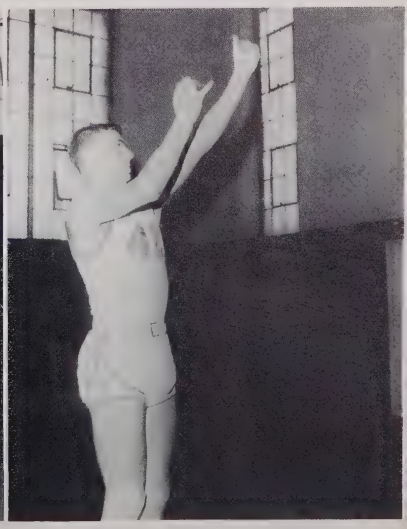

Bearcats score their first points in the Enka game.

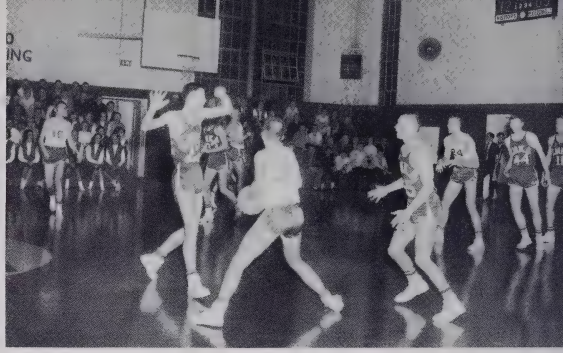

Shipman seeks to outwit a strong Enka defense.

Bearcats rush to await the rebound of Shipman's shot.

Another H. H. S. Shot heads for the basket in the Canton contest.

Hardwood Team Sparkles

Ten players fixedly watch the path of Shipman's jump shot.

Hysong takes a long jump shot in the Canton game.

FIRST ROW (l. to r.): Mike Leslie, Skip Latt, Wayne Ward, Chet LaGrone, Harry Blackwell; SECOND ROW: Jeff Meseroll, Ray Handley, Frank Griffin, Tommy Blankenship; THIRD ROW: Don Maxwell, Tommy Magness, Steve Kishpaugh, Coach Jim Pardue.

Undefeated Bearcubs Cop Conference Crown

Coach Jim Pardue's J. V. hardwood pounders swept to a perfect 1963-64 season as they polished off opponents in fifteen regular season contests and proceeded to take the Blue Ridge Conference Tournaments for championship laurels. In regular season play the junior varsity basketballers sent the ball through the net for a total of 838 points, as compared to their opponents' total of 596. The average tally would read H. H. S. - 55.86, opponents - 39.73, for an average margin of victory of more than sixteen points.

Jayvee players eagerly await rebound.

SCOREBOARD

Cubs		Opponents
54	West Henderson	19
53	T. C. Roberson	37
39	Waynesville	20
56	Enka	43
60	Canton	45
51	West Henderson	36
52	Owen	39
81	Brevard	52
47	Enka	36
53	Erwin	47
70	Waynesville	56
61	Brevard	42
43	Canton	40
63	T. C. Roberson	40
55	Owen	44

BLUE RIDGE CONFERENCE TOURNAMENT (Champions)

54	Brevard	36
63	Waynesville	50

Coach H. H. Blankenship

GIRLS' CAPTAINS
Fredy Justus and Debbie Gamble

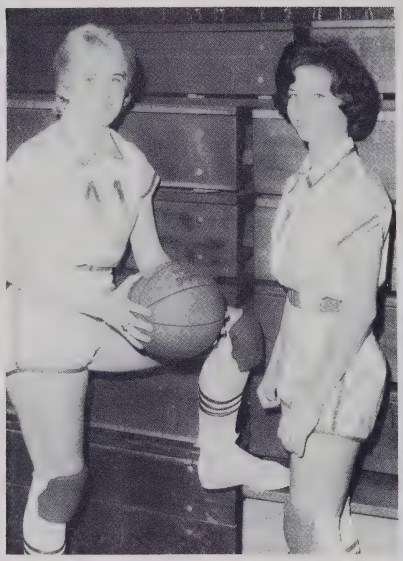

Coach Geraldine Hensley

Lady Basketballers Show Prowess

Debbie tries a free throw in Conference Tournament.

Barbara struggles for the ball as Fredy and Debbie look on.

Kittens do their best to get the rebounds.

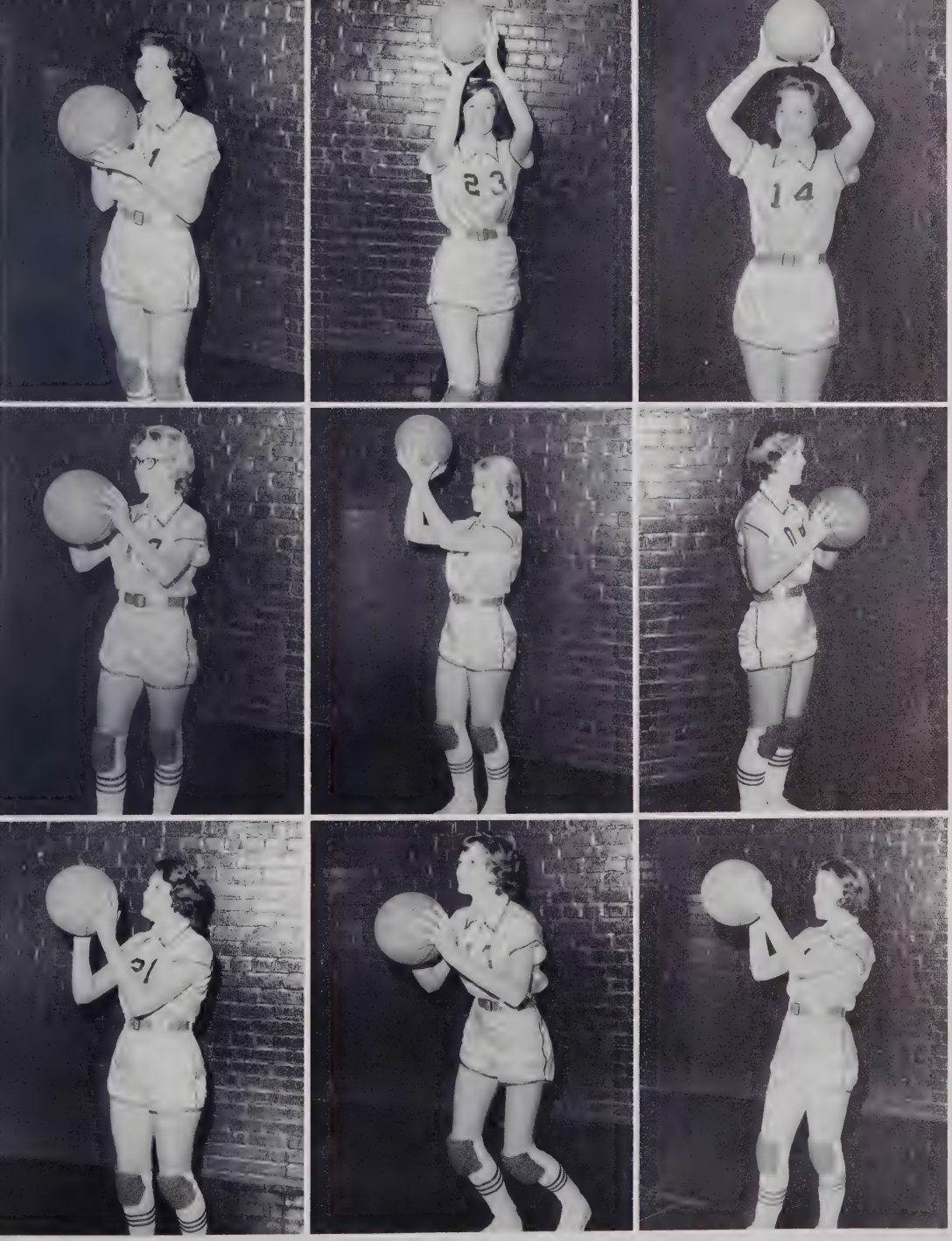

Debbie Gamble - G
Brenda Orr - F
Suzanne Collins - G

Becky Alexander - F
Fredy Justus - F
Terry Tebben - F

Barbara Cline - F
Charlene Keeling - G
Gail Orr - F

Bearkitten Starters

SCOREBOARD

Kittens		Opponents
24	West Henderson	11
20	R. S. Central	26
21	Waynesville	28
24	R. S. Central	25
25	Enka	26
28	Canton	17
20	West Henderson	13
11	Owen	28
20	Brevard	17
36	Enka	34
19	Erwin	39
17	Waynesville	23
15	Brevard	18
33	Canton	22
26	Owen	37
18	Erwin	40
24	Edneyville	40

BLUE RIDGE CONFERENCE TOURNAMENT

33	Brevard	27
16	Waynesville	43

VARSITY GIRLS' MANAGERS
Debbie Murray and Sonja Drake

LEFT VERTICAL (top to bottom): Kathy Moore, Terry Tebben, Beverly Bradshaw, Brenda Orr, Joan Hysong, Linda Williams, Charlene Keeling; HORIZONTAL (l. to r.): Suzanne Collins, Debbie Gamble, Linda Higdon, Gail Orr, Pat Norton; RIGHT VERTICAL (top to bottom): Treva Collins, Donna Chandler, Martha Taylor, Cynthia Cree, Becky Alexander, Barbara Cline, Fredy Justus.

Lassie Squad

Returning Seniors

James Kilpatrick
Pitcher (1963 record: 7-3)

Harold Robertson
Second Baseman

Ken Shipman
Shortstop

Mike Turner
Center Fielder

H. H. S. Diamond Men

H.H.S. baseballers, guided by Coach Jim Pardue, will this year seek victory in a slate of games including contests with the five other Blue Ridge Conference schools (Brevard, Canton, Enka, Owen, and Waynesville), East Henderson, West Henderson, and Edneyville. The team last year compiled a record of 9-5 and finished second in the conference standings; in the first round of the state play-offs the Cats lost to Bessemer City by a score of 5-4.

FIRST ROW (l. to r.): Bobby Stephens, Tommy Blankenship, Harry Blackwell; SECOND ROW: Harold Robertson, Ken Shipman, Mike Sigmon; THIRD ROW: Coach Jim Pardue, James Kilpatrick, Edgar Robinson, Chuck Hysong.

Carroll Maxwell, state 440-yard dash champion, flashes past.

David Starnes, state cross-country champion, exhibits his winning running style.

Jesse Andrews skims over hurdles on the way to another victory.

Andrews sails over the high-jump bar in a Dietz Field meet.

Shot-putter Dick Drake assumes the putting stance.

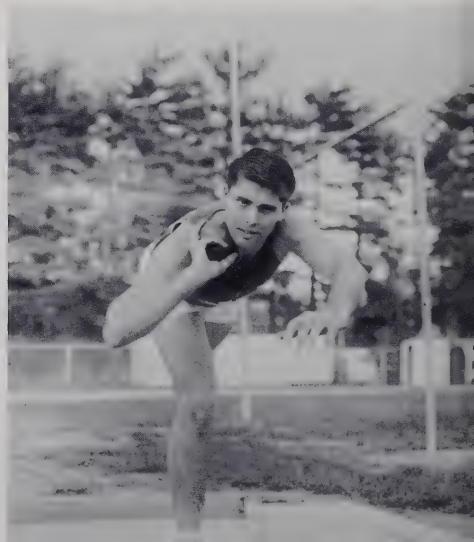

Cat Cindermen

FIRST ROW (l. to r.): David Starnes, Charles Hunter, Jesse Andrews, Dan Barber, Gordon Barber, Don Linder, Gene Carswell; SECOND ROW: Mike Bradshaw, Bob Orr, David Kaplan, Mike Harper, Steve Brown, Randy Ward; THIRD ROW: Jim McDuffie, Tim Cosgrove, Dal Lithgow, Jack Erwin, Lecter Hyder; FOURTH ROW: George Wilkins, (Manager), Hall Waddell (manager), Dick Drake, David Reese, Carrol Maxwell, Eddie Allen, John Merrill (manager), Eddie Pryor (manager).

The H.H.S. cleat carriers, led by Co-Captains, Jesse Andrews, Carroll Maxwell, and David Starnes, expect to field the strongest track squad in the school's history. The team this year will be composed principally of juniors and seniors, but there are a number of promising underclassmen who will be competing for the Bearcats. In 1963 the Cats placed third in the N.C. State Track Meet and copped, among others, the Blue Ridge Conference and District crowns.

TRACK SCHEDULES

March 20	Brevard	at H'ville
March 27	Henderson County Meet	at H'ville
April 3	Lions Club Invitational Meet	at H'ville
April 10 & 11	News Piedmont Relays	at Furman University
April 17	W.H.K.P. Relays	at H'ville
April 25	Southeastern Championship	at Knoxville
April 30	Blue Ridge Conference Meet	at H'ville
May 8	District Meet	at Brevard
May 15	State Meet	at Raleigh

TRACK COACH
Mr. Roberts Brown

State Cross-Country Champions

Tim Cosgrove, Randy Ward, Donald Linder, Jim McDuffie, Dan Barber, Eddie Allen, Steve Brown, Mike Harper, Gordon Barber, David Starnes, Bob Orr, Rocky Reese. (This photograph was taken at the start of the Bearcats' 2.3-mile cross-country course on Jump-Off Mountain.)

CROSS-COUNTRY RECORD

Meet	H. H. S. Position
Lee Edwards at Lutheridge	Second place
Lee Edwards and Christ School (home)	First place
Clemson Freshmen (away)	First place
Lee Edwards and Christ School (at C. S.)	Second place
Olympic Development Run (Furman)	First place
Wake Forest Invitational Meet	Second place
Clemson Invitational Meet	First place (unofficial score)
N. C. State Cross-Country Meet	First place
Furman Invitational Meet	Second place
University of Tenn. Invitational Meet	Third place

David Starnes crosses the finish line at Finley Golf Course in Chapel Hill to become the N. C. State Cross-Country Champion for the second year in a row. Starnes ran undefeated in nine meets, setting records in eight contests.

H. H. S. Golf Team

FIRST ROW: Jack Gregory, Jack Squair, Pat Gallagher. SECOND ROW: Waddy Stokes, Joe Stokes, Mike Leslie, Bill Brackett, Dudley Harrington.

The golf team of 1964 faces teams such as Lee Edwards, Asheville School for Boys, Waynesville, Spartanburg, and Tryon. The Bearcat team, whose season began in March, will play in the State Tournament to be held May 11-12 in Chapel Hill.

GOLF COACH
Mr. Harold Cline

Bearcat Tennis Team

The tennis team of 1964 sought to better last year's record of two losses to Lee Edwards and two triumphs over Blue Ridge School. The netmen expanded their schedule this year to include such teams as Brevard and Asheville Country Day School in addition to their former foes. Although the Bearcats' number one 1963 player, Jim Wadsworth, graduated last spring, determined effort by the squad made the group athletes of which H. H. S. can be proud.

TENNIS TEAM COACH
Mr. Alan Wadsworth

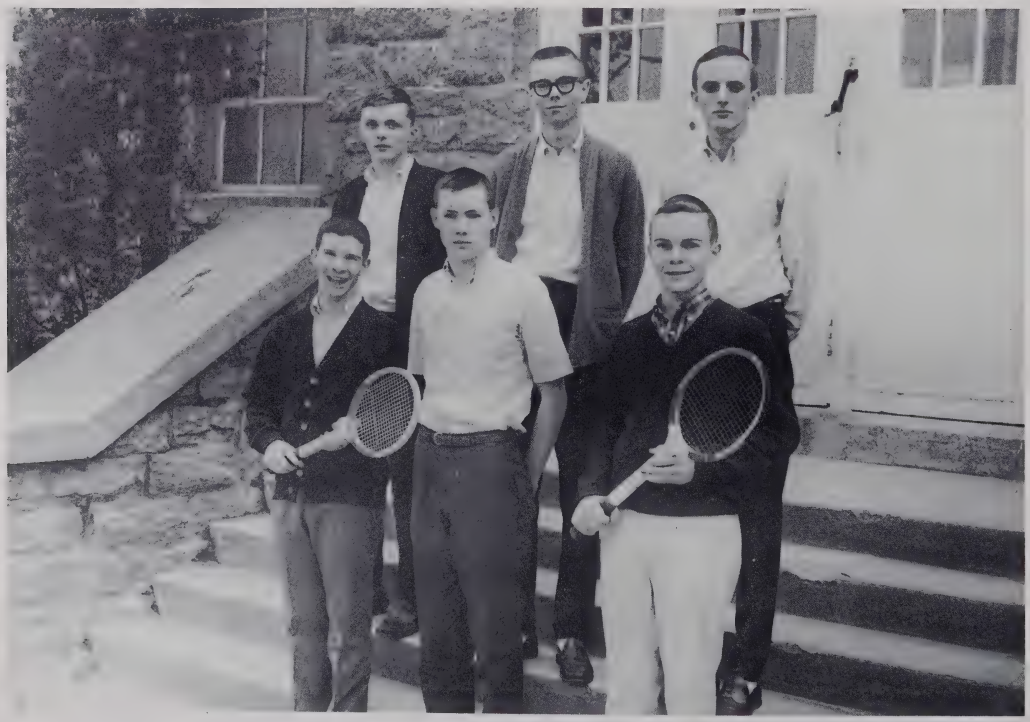

FRONT ROW: Alan Patterson, Mike Breen, Bob Edney. SECOND ROW: John Brookshire, Harry Byers, Don Jackson.

Varsity Cheerleaders Grace Taylor, Beverly Brackett, Liz Gregory, Jean Milroy, Sara Stewart, Stephanie Schnatz, Lorraine Pollard.

Miss Hensley
Sponsor

Win, lose, or draw, there is always a group which is willing to carry the true spirit of H.H. S. and to constantly let the athletes and the student body know that someone cares - our Cheerleaders.

This wonderful group of girls carries the "banner" for H.H.S. with pride and dignity. Working with unceasing devotion and energy, the cheerleaders promote citizenship, sportsmanship, and that "Fighting Bearcat Spirit." This year, the student body owes Miss Hensley and the entire squad a big "thank you!"

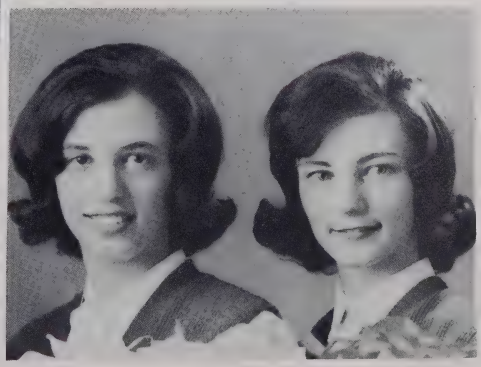

Jean Milroy
Captain

Francis English
Co-Captain

Junior Varsity Cheerleaders

Gerry Weston, Nancy Paden, Sandra Hendrix - Captain, Mary Louise Barber, Tallulah Hunter - Co-Captain, Terry Weston.

Two bits,

Four bits,

Six bits,

A dollar,

All those for Bearcats

Stand up and holler!

Features

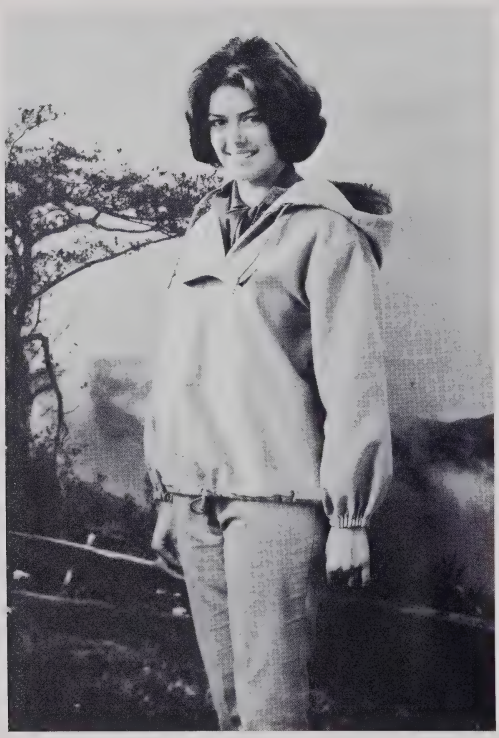

It's Fun to Sew

So Says Winners Wanda and Sandra

Home Economics girls entered FORREST WOMAN'S CLUB FASHION SHOW winning first was Wanda Crowell wearing camel cotton suede ski-suit; second place Sandra Honeycutt in herringbone weave pastel wool suit.

Junior-Senior 1963

"Bali Hai"

Throughout high school it is the supreme goal of every junior class to present to the Seniors the best Junior-Senior ever given by the school. When the big day finally arrives, a thousand important details have been overlooked.

All the working and worrying has been worth while when the big night finally arrives. The class of 1964 will always remember their Junior-Senior with much pleasure and delight.

The dream island of "Bali Hai" was visited by the Juniors and Seniors. A native village set the scene, murals of the ocean, a net draped boat, and a pagoda made the visitors welcome. Dancing girls, monkeys, and witch doctors welcomed the guests who were entertained by a skit written by Brantley Claris.

Rhonda McAdam is Elected Powder Puff Queen

The fourth annual Powder Puff football game was held at Dietz Field on November 21, 1963. The Seniors and Sophomores coached by Jesse Andrews, Harold Robertson, Lecter Hyder, and Mr. Gaffigan ran over the Juniors and Freshmen coached by Dusty Moore and Mr. Sitton.

A spectacular halftime show was presented by the Powder Puff band under the direction of Paul Ward. During this show the spectators were entertained by the 8th Grade folk dancers and a hootenanny. The main attraction was the arrival of the Queen - Miss Rhonda McAdam and her court made up of Miss Roberta Orr and Miss Darlene Barber.

D. A. R. Award

Mary Swofford

Each year the faculty presents to the rising Senior who shows the characteristics of citizenship, character, service, and scholarship the D.A.R. Award.

Time Magazine Award

Bill Brackett

Betty Crocker Award

Cynthia Croft

Homecoming Queen
Wanda Crowell

Francis English
Junior

Beverly Brackett
Senior

Brenda Garland
Sophomore

Homecoming Court

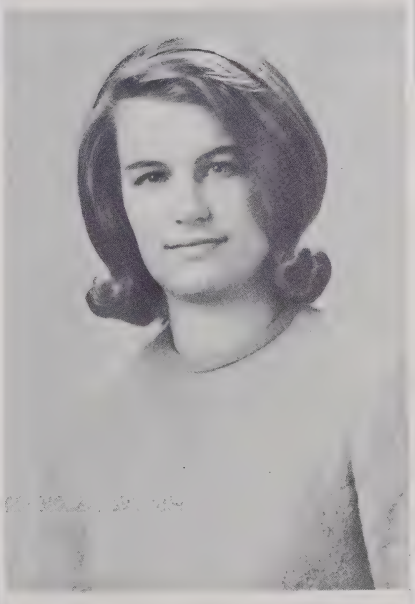

Jean Vaughn
8th Grade

Joan King
Freshman

Students Selected

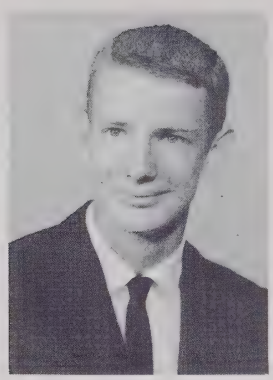

Dick Loveland
Agriculture

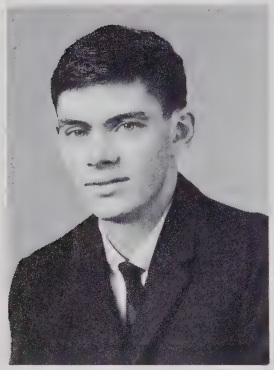

Roger Taylor
Bible

Ann Porter
Biology

Charles Hunter
Drafting

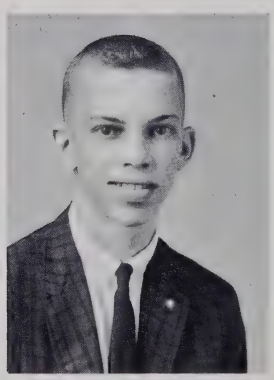

Steve Brown
History
English

Sam Clark
Latin

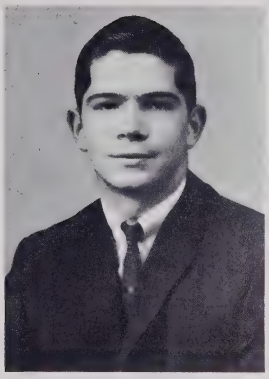

Carroll Maxwell
Shop

Pam Kuykendall
Home Economics

Linda Etherington
Art

For H.H.S. Hall of Fame

Laura Crawford
Band

Bill Williams
Spanish

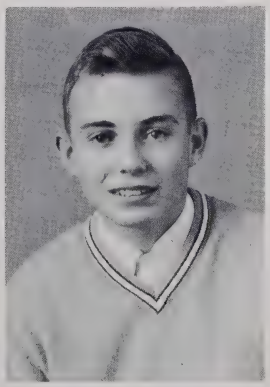

George Wilkins
French

Valedictorian

STEVE BROWN

Awarded Honorary National
Merit Scholarship to Davidson

Brown and Claris Receive Scholastic Awards

Salutatorian

BRANTLEY CLARIS

Awarded William A. Whitaker
Scholarship to Carolina

Miss Laureate

Debbie Murray

Chosen by a Faculty Committee on the basis of outstanding personal, cultural, and character traits and service.

1964

Mr. Bearcat

Symbol of H. H. S.

Another school year ends, and with it go many happy and unforgettable moments . . . treasured moments which shall forever be remembered as symbolic of the school spirit for which Mr. Bearcat stands.

Within the pages of this yearbook, we have attempted to capture a small part of those memories which make up the Footprints of 1964. Into this publication have gone long hours of hard work and preparation. However, were it not for Mrs. Atkins, our sponsor, the Delmar Printing Company, and our patient, faithful photographer, Mr. Don Barber, this work could not have been accomplished.

We, the staff, have enjoyed giving you the Laureate of 1964 and express our sincere hopes that it will serve as a continuous reminder of the treasured memorable experiences which formulate the Footprints of 1964.

Advertisements

CRANSTON PRINT WORKS COMPANY

Established 1825

FLETCHER, NORTH CAROLINA

Webster, Mass.

Cranston, R. I.

BERKELEY MILLS

Balfour, North Carolina

A Division of Kimberly-Clark Corporation

"Just About Everyone uses a Product of Kimberly-Clark Every Day."

Progress Is Our Most Important Product

GENERAL ELECTRIC

OUTDOOR LIGHTING DEPARTMENT HENDERSONVILLE, NORTH CAROLINA

BRIGHT FUTURE

Young men and women contemplating a career will find the textile business offers real opportunity for a bright future. New methods, new products and new markets create a constant demand for new personnel. Be wise . . . decide upon a future in textiles . . . one of America's largest industries. Check with your vocational guidance counselor or come to see us.

Fine Fabrics
Stevens
Since 1813

J. P. Stevens & Co., Inc.

SYNTHETICS DIVISION

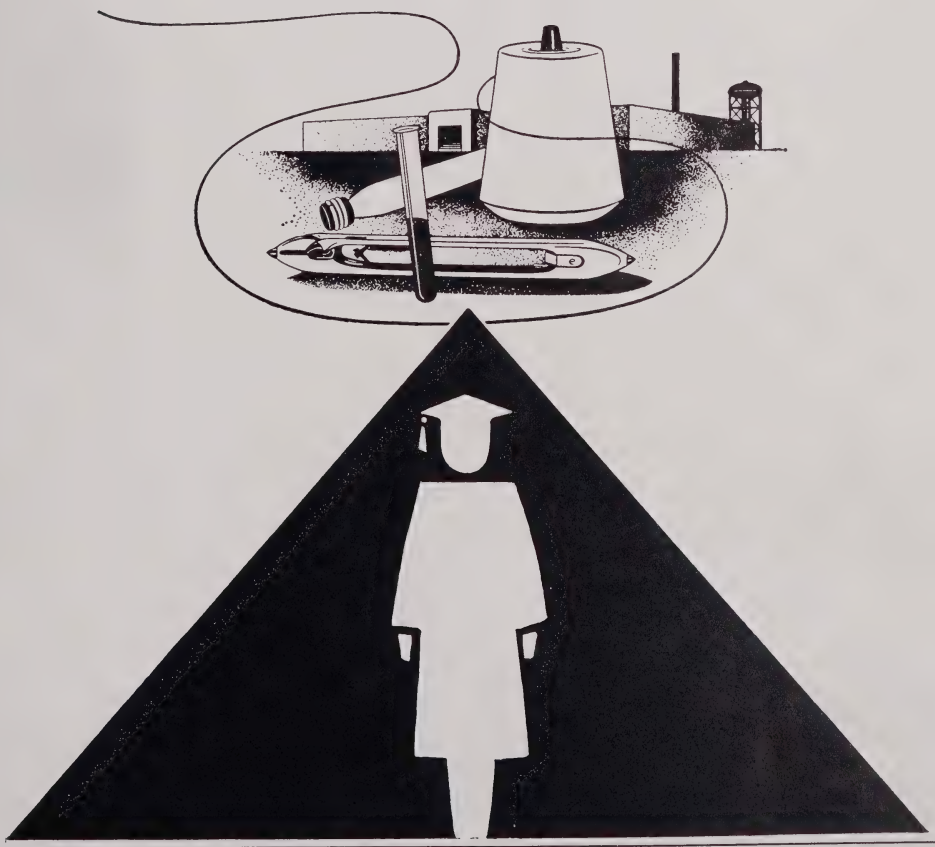

MEMBER
NORTH CAROLINA
OIL
HEAT
COUNCIL

FOLLOW THE EXAMPLE OF EXPERTS - INSIST ON
OIL HEAT

. . . . . .an overwhelming majority of the building experts in this area heat their own homes with oil heat.

HENDERSON COUNTY MEMBERS:

NORTH CAROLINA OIL HEAT COUNCIL

NEAL HAWKINS
Grading Contractor

Commercial
And
Residential

. Grading
. Paving

40 Years
Experience
in Grading

Dial OXford 3-4096

Any Size Paving In Asphalt Or Concrete

E. Caswell

THE NORTHWESTERN BANK

has

. Savings Accounts
. Safe Deposit Boxes
. Savings Bond Agent
. Member FDIC

5

. Checking Accounts
. Complete Trust Services
. Commercial and Personal Loans
. Traveler's Checks

CONVENIENT

OFFICES

In Henderson County
To Serve

YOU

WHITESIDE HOBBY SHOPPE
202 North Main Street
Phone OX 2-4310
Hendersonville, N. C.

DIXIE RESTAURANT EQUIPMENT
COMPANY, INC.
439 North Church Street
Hendersonville, N. C.
Phone OX 3-4204

SCOTT
SUPPLY COMPANY
Paints and Hardware
Floor and Wall Tile

HOUSTON'S FURNITURE CO.
Home Furnishers
Easy Terms

A FRIEND

SHEPHERD SERVICE
CHURCH AT ALLEN

OVERTON'S
Wholesale Groceries
"Distributors of Kansas
Maid Flour"

FREE SERVICE TIRE
& APPLIANCE CO.
Your Goodyear Dealer

THE MOLAND-DRYSDALE
CORPORATION

Brick Manufacturers
Hendersonville
North Carolina

In Hendersonville
are:

YOUR INDEPENDENT
INSURANCE AGENTS

GUARDIAN INSURANCE & REALTY CO.
EWBANK & EWBANK
MORROW INSURANCE AGENCY, INC.
STATON INSURANCE & REALTY CO.
ALLEN E. BROWN INSURANCE CO.
BOB LEE— AGENT

Get All-Jersey today at your
grocer or call

KALMIA DAIRY

BARBER'S STUDIO

Photography and Books

Don Barber

Refreshing remembrance

AUTOGRAPHS

Bottled under authority of The Coca-Cola Company by

Compliments of

HASTY TASTY

19¢

SHAKES SANDWICHES

EIGHTH & CHURCH STS.

Switch to electricity for a better life **DUKE POWER**

Serving the Piedmont Carolinas

MARTIN HEATING COMPANY

307 N. Church Street

Hendersonville, North Carolina

LENNOX Heating and Air Conditioning

Compliments of

FIRST FEDERAL SAVINGS AND LOAN ASSOCIATION

Fifth at Church

Hendersonville, N. C.

COMMUNITY CASH

Fine Foods for the Home

plus

Top Value Stamps

Compliments of

BOND BAKERS

Telephone OX 3-6478

Compliments of

PORTER'S ESSO STATION

Compliments of

BELDING-CORTICELLI

Hendersonville, N. C.

HENDERSONVILLE AUTOMOBILE DEALERS ASSOCIATION

Hendersonville, North Carolina

BLAIR-McLEOD MOTORS
Studebaker-Rambler

BOYD CADILLAC-PONTIAC-BUICK CO.
Cadillac-Pontiac-Buick

GARRETT MOTORS CO.
Ford

GROSE'S CORNER
Mercury

PETE FOLSOM MOTORS
Chrysler-Dodge

ROUSE-STOKES MOTORS, INC.
Chrysler-Plymouth-Valiant-Jeep

T. LEE OSBORNE, INC.
Oldsmobile

HUNTER CHEVROLET CO.
Chevrolet

Compliments of

HENDERSONVILLE HARDWARE, PAINT AND AUTOMOBILE STORES

Compliments of

DAN WADDELL & CO.

Compliments of

WRIGHT'S GULF STATION

HENDERSON COUNTY PHARMACEUTICAL ASSOCIATION

"Dedicated to Building

Better Health

Through Pharmacy"

Hendersonville, N. C.

FEDERAL PAPER BOARD CO., INC.

CARTON DIVISION

Hendersonville, N. C.

JODY'S DRIVE-IN

"In the Heart of the Blue Ridge"

Fine Food
Intersection SOUTH MAIN AND
CHURCH STREET

Phone OX 3-9162
Hendersonville, N. C.

General Electric
R. C. A.

Zenith
Magnavox

LAWRENCE ORR, INC.

Radio - Stereo - Television

Sales and Service

625 Fifth Ave., W. OX 3-4571

PEARCE YOUNG ANGEL CO.

ASHEVILLE, N. C.

"Flowers of distinctive design
for all occasions"

COLLINS FLORIST

443 No. Church Street
Phone OX 3-7570

Mr. & Mrs. W. F. Collins
Hendersonville, N. C.

FLANAGAN PRINTING CO., INC.

"We Never Disappoint"

Dial OX 3-7380

BELK-SIMPSON COMPANY

Hendersonville, North Carolina

Almost Everyone Reads

THE TIMES-NEWS

Henderson County's Daily Newspaper

LOUIS WILLIAMS & SONS, INC.,
(ANNEX)
G. I. Surplus and Camping Supplies
Adelphi Paints Housewares

RIGBY MORROW CO., INC.

Builder's Supplies

Compliments of

McFARLAN BAKERY SHOP

Quality Products Since 1930

VAN'S GULF SERVICE

Seventh and Main

Hendersonville, N. C.

RELIABLE FURNITURE CO.

More Value for Your Money

OX 3-5370 314 North Main

THE REMNANT SHOP
Cottons - Rayons - Drapery, Etc.

Phone Oxford 3-6212
South Main Street

MAC'S
Men's Wear
Young Men's
Hendersonville, N. C.

JOY RECORD AND HI-FI CENTER
LP's 10 to 20% discount

FORREST BEAUTY SALON
Open evenings by Appointment
Ph. 693-7687
123 Third Ave. West, Hendersonville

J. F. STOKES & SON
Upholstering - Draperies
Slip covers
135 3rd Ave. East
Phone 3-3642

FRANCIS AND WRIGHT, INC.
Farm Supplies
Feed-Seed-Fertilizer-Farm Equipment
Hendersonville, N. C.

CHIPMAN LA CROSSE
HOSIERY MILLS CO.

East Flat Rock, North Carolina

Compliments of

GREGG'S HARDWARE STORE

Hendersonville, N. C.

LYDA TRUCK
SALES & SERVICE
NEW AND USED AUTO PARTS
Ph. 692-1079 - 601 Cherry St.
HAROLD LYDA - Owner and Operator

BROWN'S OK-GROCERY
HOME OWNED
Serving Hendersonville
and Henderson County
for 31 years

HARDING REFRIGERATION CO.
Hotpoint Appliances
611 Spartanburg Hwy.
Hendersonville, N. C.

SOUTHERN AGRICULTURAL
INSECTICIDES, INC.
5th Avenue East
Hendersonville, N. C.

HOLLEY SWOFFORD SHOE STORE
Weather Bird Velvet Step
Shoes for the Family

MARTIN'S FASHION CORNER
Fine Feminine Apparel

JACK SHULMAN
Hendersonville, N. C.

Compliments of
GARREN'S GROCERY
7th Avenue East
Try Our Sausage

GORDON'S
CREDIT JEWELERS
411 N. Main St. Hendersonville

Compliments of
EARL DOLBEE REAL ESTATE

SKYLAND BEAUTY SHOP
Complete Beauty Care
Skyland Hotel Building
OX 3-3294

315 North Main OX 3-5033
MILL END STORE--FABRIC CENTER
Piece Goods and Draperies
Patterns Sewing Accessories
Hendersonville, N. C.

OATES PAINT & BODY SHOP
AUTO PAINTING
Auto Painting And Body Repairs
"Factory Painting Duplicated"
425 Kanuga Road - Phone OX 3-5313
Hendersonville, N. C.

Compliments of
SUPERIOR
CLEANERS AND LAUNDRY
"The Cleaner Who Cares"

RUTH OF CAROLINA
Retail Shop
Phone No.692-1463

SKYLAND BATTERY & IGNITION
"It's Cheaper to Prevent
Trouble Than to Correct Trouble"
432 Kanuga Rd. 693-6537

TELEVISION MART
Sales - Service - Rentals
Dial 692-5181
146 3rd Ave., W.

COMPLIMENTS
OF
NU WAY
CLEANERS

TWEED'S
FURNITURE DECORATORS
Refinishing-Upholstering
Draperies-Slip Covers

Delmar
PRINTING COMPANY • Charlotte, N.C.

HISTORY
MUSIC